City of Keene

1936

COMPLIMENTARY TO

The Library of the University of New Hampshire

N 352.07 K26r 1936

GIFT OF

Keene, New Hampshire

Geo. F. T. Gaeck

MAYOR 1936

SIXTY-THIRD ANNUAL REPORT

OF THE

CITY OF KEENE

CONTAINING

ORDINANCES AND JOINT RESOLUTIONS

PASSED BY THE CITY COUNCILS

WITH

REPORTS OF THE SEVERAL DEPARTMENTS

For 1936

KEENE, N. H.
SENTINEL PRINTING COMPANY
1936

N
35.0
K66c
1966

WARD 3
WARD 4
WARD 2
WILSON POND
ELLIOTT FIELD
LADIES
PARK
AME PARK
WEST ST
KEENE COUNTRY CLUB
BOSTON & M.R.R.
WASHINGTON ST
CEMETERY
WOODLAND
ROBIN HOOD FOREST
PARK

MAP OF THE
CITY OF KEENE
N. H.
SCALE OF FEET
FROM CITY MAP BY SAMUEL WADSWORTH 1917
WITH ADDITIONS BY RALPH H. CLARK
CITY ENGINEERS OFFICE
1931
N.
WARD 5
WARD 1
ASHUELOT RIVER
BEAVER BROOK
THE BRANCH
CITY PASTURE
ST. JOSEPH CEMETERY
KEENE
SWANZEY
TOWN LINE
EDGEWOOD
PARK
SOUTH KEENE
WARD 1

CITY GOVERNMENT

Feb16 '37 P

THE MAYOR'S ADDRESS

Gentlemen of the City Government, Friends and Fellow Citizens:

Two years have passed since the inauguration of our last City Government for the first two-year term, and I believe that the two-year term has proven to be an improvement in as much as the new members have had more time in which to gain experience and knowledge of city affairs and thereby be in a better position to give service to the city.

In my message to the councils two years ago I said, "I am optimistic in my belief that the worst of the depression is over." That my belief has not been substantiated is proven by the fact that the cost of relief has increased from approximately $25,000 in 1933 to approximately $40,000 in 1935. The matter of relief is our most serious problem. I have told you what the increase in the expenses of this department have been the past two years. We have been reimbursed in this expense by the State in the sum of about $17,000 the past two years, but what the future holds for us in the way of assistance from the State and Federal Government is an unknown factor, and we must plan with great care for the future handling of this situation. It is my opinion that this department is being administered with intelligence and fairness, and I have not felt the need of increasing the cost of its administration though I have been repeatedly urged to do so.

FINANCE

That our city is in a sound financial condition is shown by our ability to borrow money at a very low rate of interest. It should be our aim to keep it so. We have been fortunate the last two years in having an able and hard-working Finance Committee, and I take this opportunity to express publicly my appreciation of their efforts.

The bonded indebtedness of the city has been increased only by the issue of bonds in carrying out the installation of the sewage disposal plant and the Five Mile Drive water extension. Both of these projects were planned by a previous city government. The water extension was in my opinion a much needed addition to our fire protection, and the sewage disposal plant, when completed and in operation, should be very valuable from a sanitation standpoint.

The outgoing Finance Committee have carefully prepared an estimated budget for the guidance of the new Finance Committee. Some slight changes in these estimates may be necessary before their final adoption. I am happy to state that I believe the newly appointed Finance Committee will measure up to the outgoing committee in interest and ability, and that this most important departmen will be in good hands for the next two years.

HIGHWAYS

That this department has been ably, efficiently, and economically administered is shown by the splendid condition of our streets, and the fact that it has kept within its appropriation with a small balance at the end of the year. I strongly urge that the mainten-

ance of our streets be continued as usual, and would recommend careful consideration to the improvement of some of our concrete and dirt sidewalks.

Probably the most noticeable work performed by this department the past year is the putting in excellent condition of the West Street bridge and the removal of the car tracks on West Street. These were both very worth while improvements, and I am confident that they will both meet with the approval of our citizens.

I have been impressed by the many compliments received for the cleanliness of our streets and the prompt manner in which snow has been removed from the business section of the city.

I strongly urge that the use of oil and tar on our gravel roads be continued as the most economical and practical method of preserving them.

WATER AND SEWER DEPARTMENT

Our water system has a high rating, both for its fire protection and the quality of the water supplied to the city. Much work has been done the past year in the installation of new drains and sewers, and if the department has shown a slight overdraft, I believe that has been more than offset by the employment furnished to the unemployed and the consequent reduction in the cost of relief.

There is considerable work under way in the department, all of which is furnishing employment and improving conditions.

HEALTH DEPARTMENT

I am greatly pleased with the result of the efforts that have been made to improve this very important city department. The milk supply of our city is being regularly analyzed by our competent Health Officer in our own laboratory, and our Board of Health are zealous in the performance of their duties to safeguard the public health. I respectfully refer you to the report of the Health Officer in the City Report, which contains detailed information of what is being done in this department.

FIRE DEPARTMENT

Our fire department continues to function in its usual efficient manner, and I have no comment to make but to praise the officers and men for their loyalty. The department is well equipped, and there does not appear to be any call for great additional expense for the coming year.

Keene has the unenviable record of more chimney fires per capita than any other New England city. This, I believe, adds a needless expense to the taxpayer that could be largely reduced by the regular cleaning of chimneys by house owners and I commend your serious consideration to this situation.

PARKS

Much work has been done by the Park Commissioner on our parks. This has not only added beauty to our city but has furnished much employment. This should have your support and commendation.

POLICE

So long as our police department is governed by a Commission, there is little you can do but to pay the bills. We should, however,

as good citizens, use our influence to promote efficiency and co-operation in this department that is so vital to law and order.

CEMETERIES

The Cemetery Committee have had a very active two years. The Sumner Knight Memorial Chapel has been completed under their direction, and is a beautiful structure. The cemeteries are in excellent condition and I believe well supervised.

While the report shows an overdraft, many new lots have been developed which will result in a return to the city of this overdraft.

TAXES

Since the beginning of civilization taxes have been a matter of controversy. As the prosperity of any community depends largely upon its industries, we should strive to keep our tax rate at the lowest possible level consistent with sound business principles so that the burden of taxation may not be an obstacle in attracting new business to our city, nor a burden to the industries already established.

There is only one way by which this can be accomplished, and that is by the practice of strict economy in all departments. I do not mean an economy that would impair the efficiency of the departments upon whose proper operation the lives and property of the people depend, but that we eliminate all unessential expenditures during these times of unsettled business conditions.

FLOOD CONTROL

Before I close I would like to bring to your attention the matter of flood control on the Ashuelot River. The board of Mayor and Aldermen were presented with a petition signed by a large number of citizens, praying for relief from the damage from flood waters from this river. A committee of the Mayor, one alderman, and two council men was appointed to investigate the situation with the object of relieving the people who suffer from this cause.

The committee endeavored by much work to find some means to accomplish this object, and after consulting records and competent engineers, we were told that nothing could be done to control the waters on both sides of the river without lowering the West Swanzey dam. Any attempt to control the flow of this river might result in lawsuits for land damages, and the committee were compelled to report that the project was much too large for the city to undertake.

I am making this report principally for the reason that the City Government were severely criticized for lack of interest in the petition.

In closing, I would like to express my deep appreciation to all the members of the City Government for their loyalty and support during the past two years, and to all city officers and heads of departments for their many courtesies and co-operation, which has made my administration one of real pleasure.

To the new members I extend a most sincere and hearty welcome. You have been chosen as directors of a large and important corporation. May you prove worthy of the trust.

GEORGE F. T. TRASK, Mayor.

CITY GOVERNMENT

KEENE, N. H., 1936

MAYOR
GEORGE F. T. TRASK

City Clerk, FRANK H. WHITCOMB
ELMER B. CHAMBERLAIN, Deputy City Clerk

BOARD OF ALDERMEN

Ward 1.—George F. Knowlton.
Ward 2.—Clifton S. Wilkins.
Ward 3.—Richard L. Holbrook.
Ward 4.—Reginald F. Howe.
Ward 5.—Frank V. Sylvester.

BOARD OF COMMON COUNCILMEN

Ward 1.—Chandler B. McAllister.
Percy A. Hudson.
Joseph R. Bruce.

Ward 2.—Dayton L. Park.
Clifford W. Martin.
Percy A. Feather.

Ward 3.—Abijah H. Barrett, Jr.
Charles H. Tyler.
Frederick W. Hoyt.

Ward 4.—Robert M. Paddock.
Clarence A. Wardwell.
Harold L. Parker.

Ward 5.—Antonio Candello.
Wilfred J. Dubois.
Edward P. Dee.
Clerk—Harry E. Gale.

Persons furnishing materials or services for the city may call for claims which have been properly approved and allowed by the Auditor, on Saturday afternoon and evening, at the City Clerk's office, No. 3, City Hall.

JOINT STANDING COMMITTEE

Finance—Mayor Trask, Alderman Holbrook, Councilmen Wardwell and Park.

Schools—Alderman Holbrook, Councilmen Tyler and Candello.

Lands and Buildings—Alderman Knowlton, Councilmen Martin and Dubois.

Bridges and Streets—Alderman Wilkins, Councilmen Barrett and Park.

Burial Grounds—Alderman Wilkins, Councilmen Parker and Barrett.

Fire Department—Alderman Howe, Councilmen Paddock and Hoyt.

Street Lights—Alderman Sylvester, Councilmen McAllister and Dee.

Water Works, Sewers and Drains—Alderman Knowlton, Councilmen Wardwell and Bruce.

Printing—Alderman Sylvester, Councilmen Feather and Bruce.

Public Parks—Alderman Holbrook, Councilmen Dubois and Feather.

Engrossed Bills—Alderman Holbrook, Councilmen Tyler and Martin.

Police—Alderman Howe, Councilmen Paddock and McAllister.

Public Library—Alderman Howe, Councilmen Martin and Dee.

Welfare—Mayor Trask, Alderman Knowlton and President Hudson.

STANDING COMMITTEES

Board of Mayor and Aldermen

Bills on Second Reading—Aldermen Holbrook, Howe and Sylvester.
Licenses—Aldermen Knowlton, Wilkins and Holbrook.
Ladies Park—Mayor Trask, Mrs. Edith K. Watson and Alderman Wilkins.
Licensing Board—Mayor Trask, President Hudson and Alderman Howe.
Claims—Full Board.

Common Council

City Hall—Mayor Trask, President Hudson and City Messenger.
Election and Returns—Councilmen Dee, Martin and Barrett.
Bills on Second Reading—Councilmen Hoyt, Dee and Feather.

CITY OFFICERS

CITY AUDITOR
Walter M. Hubbard

CITY SOLICITOR
John R. Goodnow

CITY TREASURER
Harold I. Chandler

BOARD OF HEALTH
Ernest L. Bell, Jr., 1934; Dr. Norris H. Robertson, 1935; John H. Simpson, 1936

CHIEF ENGINEER
Eugene B. Riley

ASSISTANT ENGINEERS
John H. Simpson — Elwin H. Applin

SEALER OF WEIGHTS AND MEASURES
Edwin D. Hayward

CITY MESSENGER
William B. Stickels

JUSTICE OF MUNICIPAL COURT OF KEENE
Charles A. Madden

CLERK OF THE MUNICIPAL COURT OF KEENE
Don J. Williams

PROBATION OFFICER
Charles R. Dresser

POLICE COMMISSIONERS
Wells R. Sargent, 1931; John H. Kennedy, 1933; William E. Hetherman, 1935

CHIEF OF POLICE
*Harold E. Tibbetts; **Robert E. Tucker
*Resigned July 25, 1936. **Duly sworn July 25, 1936.

CONSTABLES
Harold E. Tibbetts, Carl Swanstrom, William J. Wheelock

CITY PHYSICIAN
Charles S. Walker

SEXTON
Frank C. Potter

OVERSEER OF POOR
Paul B. Hayward

CITY ENGINEER
Ralph H. Clark

SUPERINTENDENT OF CEMETERIES
Frank C. Potter, 45 Beaver Street

SUPERINTENDENT OF HIGHWAYS
Arthur A. Wallace

SUPERINTENDENT OF WATER WORKS, SEWERS AND DRAINS
Paul F. Babbidge — Assistant, John A. Denison

PARK COMMISSIONER
Robert T. Kingsbury

LIBRARIAN

Mary L. Saxton

ASSISTANT LIBRARIANS

Maude H. Sherman

Lena C. Bishop

CHILDREN'S LIBRARIAN

Mrs. Frederick C. Stearns

TRUSTEES OF PUBLIC LIBRARY

Permanent Trustees

Robert T. Kingsbury
John J. Colony
Lucy J. Dickinson
Elizabeth F. Lacey
Winfield M. Chaplin

Elected by the City Councils

1934
Augustus B. Palmer
Kate L. Tilden

1935
Ruth P. Huntress
Chester B. Jordan

1936
Philip H. Faulkner
Elizabeth S. Pressler

INSPECTOR OF BUILDINGS

Ralph H. Clark

INSPECTOR OF PLUMBING

John H. Fitzgerald

HEALTH OFFICER

Evan C. White

BOARD OF EXAMINERS

John H. Fitzgerald, Ralph H. Clark, Dr. Norris H. Robertson

ASSESSORS

Edwin A. Ellis, 1934; John H. Smith, 1935; Ralph E. Proctor, 1936

TAX COLLECTOR

Bertram A. Powers

TRUSTEES OF TRUST FUNDS

Harry A. Page, 1934; Walter R. Porter, 1935; Harold I. Chandler, 1936

REGULAR POLICE OFFICERS

Carl Swanstrom
William J. Wheelock
William C. Hadley
Michael F. Griffin
Clifton A. Smith
Fred J. Bergeron
Harry J. Menter

SURVEYORS OF WOOD AND LUMBER

Milan H. Johnson
George E. Newman, Jr.
Carl M. Lagerberg, Jr.
Charles H. Mason
James F. Cady
Robert B. Chase
James P. Morse
James Mugford
Henry S. Hoisington
Bert H. Mason
Max A. Thomas
Edward J. P. Olmstead
Alfred Kendall
Walter G. Perry
Silas M. Spring
Samuel V. Thompson
Ernest C. Flagg
Melvin H. Haselton
Richard T. Calef
Ruel B. Travis
Victor W. Newell

WEIGHERS

Edward H. Newell
Wells R. Sargent
Eugene Desruisseau
Michael H. O'Neil
Darrold E. Whitney
Timothy J. Coffey
George T. Hope
Oscar P. Black
George J. LaBrie
Armand Mailhoit

FENCE VIEWERS

Harry B. O'Neil

Ralph H. Clark

GAUGERS

Edward H. Newell

Elmer A. Watkins

ZONING-BOARD OF ADJUSTMENT

Howard W. Kirk
Harry B. O'Neil
George W. S. Platts
Philip H. Faulkner
Roger W. Goodnow

MUNICIPAL TELEPHONES

Keene, City of, Assessors' Office, City Hall	1672
Board of Health, Agent, rear City Hall	1621
City Clerk's Office, City Hall	50
Clerk of Municipal Court	1671
Fire Station, Vernon	23
Highway Department, Office	1509
Incinerator	972-M
Inspector of Buildings, City Hall	1349
Keene Public Library, 79 West	355-W
Overseer of Poor, City Hall	1328
Police Station, City Hall	206
Robinhood Swimming Pool, Reservoir	793
Tax Collector, Office, City Hall	415
Water Works, Office City Hall	1053
Res. Babbidge, P. F., 7 Court	225
Res. Clark, Ralph H., 30 Portland St.	1797-J
Res. Hayward, Paul D., 21 Forest	1589-W
Res. Potter, Frank C., 45 Beaver St.	1265
Res. Riley, Eugene B., 109 Blake	1101
Res. Stickles, Wm. B., 27 Center	593-W
Res. Tucker, Robert E., 306 Court	502
Res. Wallace, Arthur A., 81 Baker	1442
Res. Whitcomb, Frank H., 171 West	356-M

WARD OFFICERS

MODERATORS

Ward 1.—Benjamin P. Hopkins.
Ward 2.—Bertram A. Powers.
Ward 3.—Cowling Hilton.
Ward 4.—Karl R. Beedle.
Ward 5.—John H. Kennedy.

CLERKS

Ward 1.—Charles K. Whitcomb.
Ward 2.—Glenn N. Rowell.
Ward 3.—Leroy E. Fiske.
Ward 4.—Richard T. Calef.
Ward 5.—James B. Dee.

SELECTMEN

Ward 1.—Leon E. Beal.
Kenneth S. Bahan.
Ben O. Aldrich.

Ward 2.—Forrest W. Hall.
Guy F. Lombard.
George E. Rix.

Ward 3.—Arthur T. Coogan.
Harry E. Gale.
Irving W. Kibbee.

Ward 4.—Frank E. Chase.
Lewis H. Dean.
Edwin A. Ellis.

Ward 5.—Alphe J. Parenteau.
Ernest J. Desilets.
Thomas H. Kepple.

SUPERVISORS

Ward 1.—Charles J. Woods.
Ward 2.—Kirke W. Wheeler.
Ward 3.—Henry L. Barrett.
Ward 4.—Charles A. Kingsbury.
Ward 5.—John B. Dee.

BALLOT INSPECTORS FOR TWO YEARS

Ward 1.—Chandler B. McAllister.
James Fletcher.
Joseph A. Ryan.
Orlando J. Boccia.

Ward 2.—Theodore P. Barton.
Otis H. Warren.
Maurice G. Waling.
Edward J. O'Leary.

Ward 3.—William P. Baldwin.
Elizabeth Fulton.
John H. Fitzgerald.
John J. Dee.

Ward 4.—Daniel E. Hathorn.
Louis A. Piper.
William E. Sweeney.
Edward J. Carr.

Ward 5.—Roger W. Goodnow.
Norman O. Trask.
Frank V. Sylvester.
Jeremiah Donovan.

ORDINANCES
AND
JOINT RESOLUTIONS

ORDINANCES AND JOINT RESOLUTIONS

CITY OF KEENE

In the Year of our Lord one thousand nine hundred and thirty-five.
A JOINT RESOLUTION relating to a Regular Meeting.

Resolved by the City Councils of the City of Keene, as follows:

Whereas, the inauguration of the City Government for 1936 and 1937 takes place on January 7, 1936, that the regular meeting of January 2, 1936 be dispensed with unless otherwise called by the Mayor.

Passed December 19, 1935.

A JOINT RESOLUTION relating to Sewers.

Resolved by the City Councils of the City of Keene, as follows:

Beginning at the pipe now laid in Wilber St. 200 feet in said Street to a new Street then 200 feet in new Street to Highland Ave., thence 190 feet in Highland Ave. at an estimated cost of $208.00, a sewer be extended, providing that the W P A furnish the labor.

Passed December 19, 1935.

A JOINT RESOLUTION relating to a Temporary Loan.

Resolved by the City Councils of the City of Keene, as follows:

That for the purpose of paying such claims against the City of Keene as may fall due the current municipal term, the Joint Standing Committee on Finance and the City Treasurer of said city be and hereby are authorized and empowered to make temporary loans not exceeding Fifty Thousand Dollars ($50,000.00) on thirty days time, giving for said loans notes signed by the mayor and treasurer of said city.

PERCY A. HUDSON,
President Common Council.
GEO. F. T. TRASK,
Mayor.

Passed December 19, 1935.

A JOINT RESOLUTION relating to Water.

Resolved by the City Councils of the City of Keene, as follows:

That the 2″ water line in Spruce St. be relayed with a 6″ line and that the sum of $916.00 be appropriated for material.

Provided that the W P A furnish the labor.

That the 2″ water line in Gates St. be relayed with a 6″ line and that the sum of $640.00 be appropriated for material.

Provided that the W P A furnish the labor.

Passed December 19, 1935.

Keene, N. H., Dec. 16, 1935.

To the Mayor and Councilmen of Keene:

Gentlemen:—The heirs of the late Ella M. Ellis desire to give to the City of Keene, in trust, the sum of ($150.00) One Hundred Fifty Dollars, the income of which is to be used for the perpetual care of the Sidney C. Ellis lot in section 13 of West Keene Cemetery. The fund to be known as the Sidney C. and Ella M. Ellis fund.

Respectfully yours,
GERTRUDE E. SPAULDING.

A JOINT RESOLUTION relating to the Sidney C. & Ella M. Ellis Cemetery Fund.

Resolved by the City Councils of the City of Keene as follows:

That the City of Keene by its councils, hereby accepts the Sidney C. and Ella M. Ellis Cemetery Fund of One Hundred Fifty Dollars, in trust, however, the income to be used in the care of Sidney C. Ellis lot in section 13 in West Cemetery.

The City Clerk shall receipt for said fund which shall be invested by the Trustees of Trust Funds according to law.

Passed December 19, 1935.

In the Year of our Lord one thousand nine hundred and thirty-six.

A JOINT RESOLUTION relating to Regular Meetings.

Resolved by the City Councils of the City of Keene, as follows:

That the City Councils meet on the first and third Thursdays of each month, at 7:30 p. m., for the transaction of general gusiness.

Passed January 9, 1936.

A JOINT RESOLUTION relating to a Temporary Loan.

Resolved by the City Councils of the City of Keene, as follows:

That for the purpose of paying such claims against the City of Keene as may fall due during the current municipal term, the Joint Standing Committee on Finance and the City Treasurer of said city be and hereby are authorized and empowered to make such temporary loans, from time to time, for the use of said city of sums not exceeding in the aggregate the amount of Three Hundred (300,000) Thousand Dollars; said loans being in anticipation of taxes of the present municipal year and hereby expressly made payable therefrom; said treasurer giving for said loans the notes of said city, bearing interest, or discounted and signed by said treasurer and the mayor of said City of Keene and payable within one year from their respective dates; and be it further resolved that the above resolution shall take effect upon its passage.

PERCY A. HUDSON,
President, Common Council.
GEO. F. T. TRASK,
Mayor.

Passed January 9, 1936.

AN ORDINANCE amending Section 7, Chapter V. of the City Ordinances.

Be it ordained by the City Councils of the City of Keene, as follows:

That the whole of Section 7, of Chapter V, of the City Ordinances be stricken out and the following section substituted therefor.

Section 7. Money received on account of the Water Department, whether from the collection of water rates or in payment for labor done by the Water Department or in payment for property or the use of property belonging to the Water Department, shall be paid weekly or oftener into the City Treasury, and shall be placed to the credit of the Water Department; and shall be and constitute an appropriation for the payment of the ordinary expenses of the Water Department, the interest and principal of water bonds or loans, the expense of new construction in the Water Department and of additions to the Water Department plant, and any other expense strictly on account of and for the purpose of the Water Department.

Money received on account of the Sewer Department, whether in payment for labor done by the Sewer Department or in payment for property or the use of property belonging to the Sewer Department shall be paid weekly or oftener into the City Treasury, and shall be placed to the credit of the Sewer Department; and shall be and constitute at least part of the appropriation for the payment of the ordinary expenses of the Sewer Department, the interest and principal of sewer bonds or loans, the expenses of any construction in the Sewer Department and of additions to the Sewer Department plant, and any other expenses strictly on account of and for the purposes of the Sewer Department.

Passed January 16, 1936.

Keene, N. H., January 10, 1936.

To the Honorable Mayor and City Councils
of the City of Keene.

Gentlemen:

The Will of the late Mrs. Lillian A. Wilcox contains the following clause:

2. If I do not provide therefor in my lifetime, I give and bequeath to the City of Keene the sum of $200.00, to be always held in trust, to be kept safely invested, and the income only used for the flowers and adornment of the burial lot in Woodlawn Cemetery in Keene in which my husband Frederick C. Wilcox is buried.

The executors of the Will are prepared to pay the legacy upon notice of a vote for its acceptance.

W. L. MASON,
An Executor.

JEA/T

A JOINT RESOLUTION relating to the Lillian A. Wilcox Cemetery Fund.

Resolved by the City Councils of the City of Keene, as follows:

That the City of Keene by its councils, hereby accepts the Lillian A. Wilcox Cemetery Fund of Two Hundred Dollars, in trust, however, the income only to be used for flowers and adornment of

The City Clerk shall receipt for said fund which shall be invested by the Trustees of Trust Funds according to law.

Passed January 16, 1936.

Lot No. 695 in Woodland Cemetery N. E. D.

Keene, N. H., Jan. 17, 1936.

To the City Councils:

The undersigned desires to give the City of Keene the sum of One Hundred Fifty Dollars, in trust, however, the income to be used in the care of the George E. Fuller lot in Greenlawn Cemetery and known as the George E. Fuller Cemetery Fund.

FLORENCE CRAM,
WINFRED I. FULLER, Gdn.

A JOINT RESOLUTION relating to the George E. Fuller Cemetery Fund.

Resolved by the City Councils of the City of Keene, as follows:

That the City of Keene by its councils, hereby accepts the George E. Fuller Cemetery Fund of One Hundred Fifty Dollars, in trust, however, the income to be used in the care of the George E. Fuller Lot in Greenlawn Cemetery.

The City Clerk shall receipt for said fund which shall be invested by the Trustees of Trust Funds according to law.

Passed February 6, 1936.

Keene, N. H., Jan. 17, 1936.

To the City Councils:

The undersigned desires to give the City of Keene the sum of One Hundred Dollars, in trust, however, the income to be used in the care of the Fred A. Fuller lot in Greenlawn Cemetery. To be known as the Fred A. Fuller Cemetery Fund.

CHARLES E. CRAMM, Adm.

A JOINT RESOLUTION relating to the Fred A. Fuller Cemetery Fund.

Resolved by the City Councils of the City of Keene, as follows:

That the City of Keene by its councils, hereby accepts the Fred A. Fuller Cemetery Fund of One Hundred Fifty Dollars, in trust, however, the income to be used in the care of the Fred A. Fuller Lot in Greenlawn Cemetery.

The City Clerk shall receipt for said fund which shall be invested by the Trustees of Trust Funds according to law.

Passed February 6, 1936.

A JOINT RESOLUTION relating to Flood Control Committee.

Resolved by the City Councils of the City of Keene, as follows:

That the Mayor be and hereby is authorized and instructed to appoint forthwith a committee of seven members including himself, the four members of the City Councils from Ward 5, and two other members of the City Councils to examine the possibility of flood control on the Ashuelot River south of West Street, which committee shall report their findings and recommendatioins as soon as possible to the City Councils.

Passed February 6, 1936.

AN ORDINANCE amending section 6 of the Zoning Ordinances.

Be it ordained by the City Councils of the City of Keene, as follows:

That section 6 of the Zoning Ordinances be and hereby are amended by inserting after item 44, in section c, of section 6, the following item.

44a. Junk yard or automobile graveyard;

Passed February 20, 1936.

AN ORDINANCE amending Chapter XVII, Section 3, of the City Ordinances.

Be it ordained by the City Councils of the City of Keene, as follows:

That Section 3, of Chapter XVII be and hereby is amended by inserting in line 5, of said section after the word "rubbish" the following words, "or any snow or ice", so that said section shall read as follows:

Section 3. No person shall put or place, or cause to be put or placed, within the limits of any street, lane, alley or highway, or other public place in the City, any house dirt, ashes, garbage, shreds, shavings, filth, suds, offals, sawdust, bark, brush, grass, or other rubbish, or any snow or ice, except in such places and in such manner as the superintendent of streets may provide and prescribe.

Passed February 20, 1936.

A JOINT RESOLUTION relating to Annual Appropriations.

Resolved by the City Councils of the City of Keene, as follows:

That, in accordance with recommendations of the Joint Standing Committee on Finance, the following sums be and hereby are appropriated:

Ordinary City Charges,		$28,000.00
Highway Department		
General Maintenance,	$43,500.00	
Oil and Tar,	18,000.00	
Patrol,	7,000.00	
Forestry,	2,500.00	
Incinerator,	1,200.00	
City Yard Fence,	1,500.00	
		73,700.00
Fire Department, Maintenance & Inspection,		22,000.00
Police Department,		23,000.00
Street Lighting,		21,500.00
Public Library		
Maintenance,	$7,000.00	
Books,	600.00	
		7,600.00
Drains, Maintenance & Construction,		7,500.00
Sewer Department & Disposal Plant,		9,500.00
Health Activities and Recreation		
Health Department,	$3,000.00	
Aid to Elliot Community Hospital,	5,000.00	
Aid to Keene Visiting or District Nurse Ass'n,	2,500.00	

Public Parks,	3,500.00	
Public Play Grounds,	1,300.00	
Public Band Concerts,	500.00	
		15,800.00
Garbage Collection,		2,500.00
Overseer of Poor,		20,000.00
Cemetery Department,		5,000.00
Patriotic Observance, Memorial Day,		300.00
Payments on Indebtedness		
Fire Station Notes, loan of 1926,	$2,500.00	
Highway Construction Notes, loan of 1928,	11,000.00	
City Hall Bonds, loan of 1929,	5,000.00	
Highway Notes, loan of 1929,	5,500.00	
Security Bonds, loan of 1934,	1,000.00	
Sewage System Bonds, loan of 1934,	8,000.00	
Memorial Annuity,	450.00	
		33,450.00
Interest on Indebtedness		
Fire Station Notes, loan of 1926,	$106.25	
Highway Construction Notes, loan of 1928,	3,506.25	
City Hall Bonds, loan of 1929,	106.25	
Highway Notes, loan of 1929,	2,081.25	
Security Bonds, loan of 1934,	240.00	
Sewage System Bonds, loan of 1934,	5,440.00	
		11,480.00
Money not otherwise appropriated,		5,000.00
		$286,330.00

And that the sum of Two Hundred Forty-three Thousand Dollars be raised by taxation, the present year.

Passed February 20, 1936.

March 10, 1936

City of Keene,
Keene, N. H.

Gentlemen: Clause second of the will of Henry E. Shepardson late of Keene is as follows. "I give, devise and bequeath to the City of Keene, New Hampshire, One Hundred Dollars ($100.00) the income to be used for the perpetual care and maintenance of the Harvey Fisher Cemetery lot, and One Hundred Dollars ($100.00), the income of which is to be used for the perpetual care of the Luman Weeks cemetery lot."

We are the executors of the Henry E. Shepardson Estate and are ready to pay this bequest at once.

Very truly,
JOHN E. ALLEN,
ROY M. PICKARD,
Executors.

RMP:KC

A JOINT RESOLUTION relating to the Henry E. Shepardson Cemetery Bequest.

Resolved by the City Councils of the City of Keene, as follows:

That the City of Keene hereby accepts the Henry E. Shepardson Cemetery Bequest, of Two Hundred Dollars, in trust, however, the income from One Hundred Dollars to be used for the care of Harvey Fisher Lot No. 58 in Greenlawn Cemetery and the income from the other Hundred Dollars to be used for the care of Luman Weeks Lot No. 20 also in Greenlawn Cemetery.

The City Clerk shall receipt for said bequest and which shall be invested by the Trustees of Trust Funds according to law.

Passed March 19, 1936.

A JOINT RESOLUTION relating to City Hall.

Resolved by the City Councils of the City of Keene, as follows:

That the free use of City Hall be granted to John Sedgwick Post, No. 4, G. A. R., for the usual Memorial Day Observances.

Passed March 19, 1936.

To the City Councils,
Keene, N. H.

Gentlemen:—In the will of the late Emoretta Taft Robertson, late of Keene, she bequeathed to the City of Keene the sum of two hundred fifty dollars ($250) to be held in trust, as a permanent fund, kept safely invested and the income only used for the care and maintenance of lot No. 47 in Section 18 of Woodland Cemetery in Keene, N. H. I expect to be able to pay this amount to the City soon after April 20th, 1936 if same is accepted by the Councils.

Respectfully,
EDWIN D. HAYWARD, Executor.

Keene, April 1, 1936.

A JOINT RESOLUTION relating to the Emoretta Taft Robertson Cemetery Fund.

Resolved by the City Councils of the City of Keene, as follows:

That the City of Keene by its councils, hereby accepts the Emoretta Taft Robertson Cemetery Fund of Two Hundred Fifty Dollars, in trust, however, the income only to be used in the care of Lot No. 47 in Section 18 of Woodland Cemetery.

The City Clerk shall receipt for said fund which shall be invested by the Trustees of Trust Funds according to law.

Passed April 2, 1936.

A JOINT RESOLUTION relating to Street Lights.

Resolved by the City Councils of the City of Keene, as follows:

That the Joint Standing Committee on Street Lights be and it is hereby authorized, to cause to be erected, in its discretion, electric lights, as follows:

On Woodbury Street, one; on Wetmore Street, one.

Passed April 2, 1936.

City Council,
Keene, N. H.

I enclose a check for $150.00 for which I wish the interest to be used for the perpetual care of the Henry W. Lane cemetery Lot in Woodland Cemetery.

HOWARD B. LANE.

A JOINT RESOLUTION relating to the Henry W. Lane Cemetery Fund.

Resolved by the City Councils of the City of Keene, as follows:

That the City of Keene by its councils, hereby accepts the Henry W. Lane Cemetery Fund of One Hundred Fifty Dollars, in trust, however, the income to be used in the care of Lot No. 515 in Woodland Cemetery.

The City Clerk shall receipt for said fund which shall be invested by the Trustees of Trust Funds according to law.

Passed April 16, 1936.

A JOINT RESOLUTION relating to collections and discounts on taxes.

Resolved by the City Councils of the City of Keene, as follows:

That the tax collector be and he is hereby authorized and instructed to allow a discount of two per centum on all taxes assessed the present year, which shall be paid on or before August 1st, 1936, except poll taxes, which are due and payable April 1st, 1936.

That the tax collector is hereby authorized to give notice in writing to persons whose taxes shall be unpaid, after the same have been due and payable for a period of two weeks and if the said taxes are not paid within fourteen days after the said notice, then the said collector may charge twenty cents for said notice and may distrain for the same.

That the tax collector is hereby authorized to appoint such deputies as he may see fit, which said deputies shall be sworn, give bond to the satisfaction of the city, and have the powers of collectors, and who may be removed at the pleasure of the collector.

Passed April 16, 1936.

AN ORDINANCE amending Chapter XVIII, Article IV, Section 4, of the City Ordinances.

That Chapter XVIII, Article IV, Section 4, be and hereby is amended by adding to said section the following new paragraph.

No vehicle shall be left standing on either side of Wells Street.

R. M. PADDOCK,
President-pro-tem.

GEO. F. T. TRASK,
Mayor.

Passed April 16, 1936.

A JOINT RESOLUTION relating to water contract with North Swanzey Water Precinct.

Resolved by the City Councils of the City of Keene, as follows:

That the joint standing committee on water works, sewers and drains is hereby authorized and empowered to enter into a contract with the North Swanzey Water Precinct for a term of five years covering the sale of water to said precinct at the rate of ten cents for each one hundred cubic feet, the minimum yearly charge to be three hundred dollars.

Passed April 16, 1936.

April 20, 1936

To the City Councils of the
City of Keene, N. H.

The undersigned desires to give to the City of Keene, the sum of One Hundred Fifty ($150.00) Dollars, the income therefrom to be used for the care of lot No. 740 in Woodland Cemetery (N. E. D.), the above to be known as the Ellen F. Bigelow Cemetery Fund.

Yours respectfully,
ELLEN F. BIGELOW.

22 Roxbury Court,
Keene, New Hampshire.

A JOINT RESOLUTION relating to the Ellen F. Bigelow Cemetery Fund.

Resolved by the City Councils of the City of Keene, as follows:

That the City of Keene by its councils, hereby accepts the Ellen F. Bigelow Cemetery Fund of One Hundred Fifty Dollars, in trust, however, the income to be used in the care of Lot No. 740 in Woodland Cemetery.

The City Clerk shall receipt for said fund which shall be invested by the Trustees of Trust Funds according to law.

Passed May 7, 1936.

To the City Council of the City of Keene:

The undersigned, Leslie D. Bissell, respectfully requests the acceptance of the sum of Two Hundred Dollars ($200.00) as a cemetery fund in trust, the income only to be used for the care and upkeep of lot No. 30 in West Cemetery in Keene, where Lucius W. Bissell is buried.

LESLIE D. BISSELL.

April 21, 1936.

A JOINT RESOLUTION relating to the Leslie D. Bissell Cemetery Fund.

Resolved by the City Councils of the City of Keene, as follows:

That the City of Keene by its councils, hereby accepts the Leslie D. Bissell Cemetery Fund of Two Hundred Dollars, in trust, however, the income to be used in the care of Lot No. 30 in West Cemetery, where Lucius W. Bissell is buried.

The City Clerk shall receipt for said fund which shall be invested by the Trustees of Trust Funds according to law.

Passed May 7, 1936.

Keene, N. H., April 22, 1936.

To the City of Keene Cemetery Dept.

Dear Messrs.:

We the undersigned desire to give to the City of Keene, in trust however, the sum of one hundred and fifty dollars ($150) for care of Lot 91 in West Keene Cemetery, so called, to be called the Hugo and Lola B. Siart Fund.

We will turn over said fund when notified of its acceptance by the City.

HUGO SIART,
8 Crescent St.,
Keene, N. H.

A JOINT RESOLUTION relating to the Hugo and Lola B. Siart Cemetery Fund.

Resolved by the City Councils of the City of Keene, as follows:

That the City of Keene by its councils, hereby accepts the Hugo and Lola B. Siart Cemetery Fund of One Hundred and Fifty Dollars, in trust, however, the income to be used in the care of Lot No. 91 in West Cemetery.

The City Clerk shall receipt for said fund which shall be invested by the Trustees of Trust Funds according to law.

Passed May 7, 1936.

A JOINT RESOLUTION relating to Street Lights.

Resolved by the City Councils of the City of Keene, as follows:

That the Joint Standing Committee on Street Lights cause to be installed four lighting standards at the Main Street Bridge, at a cost of $350.00 complete. These fixtures to be equipped with 250 candle power bulbs at a yearly cost for current of $36.00 per light.

Passed May 21, 1936.

A JOINT RESOLUTION relating to additional annual appropriations.

Resolved by the City Councils of the City of Keene, as follows:

That the following sums be and hereby are appropriated in addition to monies all ready appropriated by a Joint Resolution passed February 20, 1936, entitled "A Joint Resolution relating to annual appropriations".

Highway Department	
Flood repair,	$20,000.00
Overseer of Poor,	9,000.00

And that in addition to the sum already voted to be raised by taxation the present year the sum of Twenty-Nine Thousand ($29,000.00) Dollars be raised by taxation the present year, and that the same be so certified to the tax assessors.

Passed May 21, 1936.

May 11, 1936

City Council,
City of Keene, N. H.

Gentlemen:

The undersigned desires to give to the City of Keene, in trust, the sum of one hundred fifty dollars ($150.00) to be known as the Frank F. Hapgood Cemetery Fund, the interest only to be used in the care of Lot 758, N. E. D., Woodland Cemetery.

ADELIA W. HAPGOOD.

A JOINT RESOLUTION relating to the Frank F. Hapgood Cemetery Fund.

Resolved by the City Councils of the City of Keene, as follows:

That the City of Keene by its councils, hereby accepts the Frank F. Hapgood Cemetery Fund of One Hundred Fifty Dollars, in trust, however, the income to be used in the care of Lot No. 758 in Woodland Cemetery.

The City Clerk shall receipt for said fund which shall be invested by the Trustees of Trust Funds according to law.

Passed May 21, 1936.

To the Honorable City Councils of Keene:—

With the consent of all the other Heirs-at-Law, of the Estate of the late George J. Bennett, I desire to give to the City of Keene, the sum of One Hundred Fifty Dollars, in trust, the income to be used annually, for the care and maintenance of Lot No. 62 in Section 4 of Woodland Cemetery, in which the body of George J. Bennett is buried. Check for the above mentioned amount is enclosed herewith.

FRANK J. BENNETT, Administrator.

A JOINT RESOLUTION relating to the George J. Bennett Cemetery Fund.

Resolved by the City Councils of the City of Keene, as follows:

That the City of Keene by its councils, hereby accepts the George J. Bennett Cemetery Fund of One Hundred Fifty Dollars, in trust, however, the income to be used in the care of Lot No. 62 in Section 4 in Woodland Cemetery.

The City Clerk shall receipt for said fund which shall be invested by the Trustees of Trust Funds according to law.

Passed May 21, 1936.

May 21, 1936

Mayor and City Councils,
Keene, N. H.

Gentlemen:

I am the executor of the will of Lizzie J. Blodgett who died March 13, 1935. She left a will clause 3 of which is as follows:

"I give to the City of Keene, the sum of Two Hundred Dollars, the same to be held in trust, the interest only to be used, for the perpetual care of the D. W. Comstock and A. E. Howard lots 27 and

28, Section 5, in Woodland Cemetery. The stones to be kept clean and erect, the fence erect and painted, and the turf in good condition, free from weeds and grass cut."

I am ready to pay this money at once.

Very truly,

ROY M. PICKARD.

RMP:KC

A JOINT RESOLUTION relating to the Lizzie J. Blodgett Cemetery Fund.

Resolved by the City Councils of the City of Keene, as follows:

That the City of Keene by its councils, hereby accepts the Lizzie J. Blodgett Cemetery Fund of Two Hundred Dollars, in trust, however, the income only to be used in the care D. W. Comstock and A. E. Howard lots 27 and 28, Section 5, in Woodland Cemetery.

The City Clerk shall receipt for said fund which shall be invested by the Trustees of Trust Funds according to law.

Passed May 21, 1936.

A JOINT RESOLUTION relating to removal of trees in Ashuelot River and Beaver Brook and a new channel for Beaver Brook.

Resolved by the City Councils of the City of Keene, as follows:

For the public good, that the sum of five hundred dollars be appropriated from monies not otherwise appropriated for the removal of trees in the Ashuelot River and Beaver Brook, and for cutting a new channel for Beaver Brook at Water Street. This work to be done at the discretion of the Joint Standing Committee on Water Works, Sewers, and Drains and that they ascertain that there will be no damages assessed by abuttors during these operations of the removal of the trees.

Passed June 18, 1936.

A JOINT RESOLUTION relating to Adjournment.

Resolved by the City Councils of the City of Keene, as follows:

That when these bodies adjourn, it be to meet on the first Thursday of September next, 7:30 p. m., unless otherwise ordered by the mayor.

Passed June 18, 1936.

Keene, N. H., June 22, 1936

To the City Councils of the City of Keene:

I desire to give to the City of Keene, in trust however, the sum of One Hundred Fifty Dollars, the income only to be used for the care of Lot No. 206 in Greenlawn Cemetery.

MRS. EDWIN O. UPHAM.

A JOINT RESOLUTION relating to the Edwin O. Upham Cemetery Fund.

Resolved by the City Councils of the City of Keene, as follows:

That the City of Keene by its councils, hereby accepts the Edwin O. Upham Cemetery Fund of One Hundred Fifty Dollars, in trust, however, the income to be used in the care of Lot No. 206 in Greenlawn Cemetery.

The City Clerk shall receipt for said fund which shall be invested by the Trustees of Trust Funds according to law.

Passed September 3, 1936.

July 7, 1936.

To the City Council,
Keene, N. H.

I desire to give to the City of Keene, in trust, however, the sum of Two Hundred Dollars, the income to be used for the care of the Frank H. Wright lot No. 251 in Greenlawn Cemetery.

WILLARD L. WRIGHT.

A JOINT RESOLUTION relating to the Willard L. Wright Cemetery Fund.

Resolved by the City Councils of the City of Keene, as follows:

That the City of Keene by its councils, hereby accepts the Willard L. Wright Cemetery Fund of Two Hundred Dollars, in trust, however, the income only to be used in the care of Lot No. 251 in Greenlawn Cemetery.

The City Clerk shall receipt for said fund which shall be invested by the Trustees of Trust Funds according to law.

Passed September 3, 1936.

Keene, N. H., Aug. 5, 1936.

The undersigned desires to give to the City of Keene, in trust, however, the sum of One Hundred Fifty Dollars, for the care of Lot No. 202 in Greenlawn Cemetery.

LULA F. LESURE.

A JOINT RESOLUTION relating to the Lula F. Lesure Cemetery Fund.

Resolved by the City Councils of the City of Keene, as follows:

That the City of Keene by its councils, hereby accepts the Lula F. Lesure Cemetery Fund of One Hundred Fifty Dollars, in trust, however, the income only to be used in the care of Lot No. 202 in Greenlawn Cemetery.

The City Clerk shall receipt for said fund which shall be invested by the Trustees of Trust Funds according to law.

Passed September 3, 1936.

Keene, N. H., August 5, 1936.

To the City Councils:

I, the undersigned wish to add to the Caswell I. Hale Cemetery Fund, One Hundred Fifty Dollars, the income to be used for flowers.

FRED G. HALE.

A JOINT RESOLUTION relating to the addition to the Caswell I. Hale Cemetery Fund.

Resolved by the City Councils of the City of Keene, as follows:

That the City of Keene by its councils, hereby accepts the addition to the Caswell I. Hale Cemetery Fund of One Hundred Fifty Dollars, in trust, however, the income to be used for flowers for Lot No. 107, Section 4, Woodland Cemetery.

The City Clerk shall receipt for said fund which shall be invested by the Trustees of Trust Funds according to law.

Passed September 3, 1936.

August 25, 1936.

Mr. Frank H. Whitcomb, City Clerk
Keene, N. H.

Dear Sir:

I enclose herewith check $100.00 left in the will of Alice G. Porter to the City of Keene and the following is her bequest:

"I give and bequeath to the City of Keene a further sum of $100.00, the income to be used for the perpetual care of the Royal H. Porter Lot, so called, in the Woodlawn Cemetery".

If this is agreeable to the city you may use this check under the above conditions.

Very truly yours,
W. R. PORTER,
Executor of Alice G. Porter Est.

P:J

A JOINT RESOLUTION relating to the Alice G. Porter addition to the Royal H. Porter Cemetery Fund.

Resolved by the City Councils of the City of Keene, as follows:

That the City of Keene by its councils, hereby accepts the Alice G. Porter addition to the Royal H. Porter Cemetery Fund of One Hundred Dollars, in trust, however, the income to be used in the care of Lot No. 17, Section 2 in Woodland Cemetery.

The City Clerk shall receipt for said fund which shall be invested by the Trustees of Trust Funds according to law.

Passed September 3, 1936.

A JOINT RESOLUTION relating to City Reports.

Resolved by the City Councils of the City of Keene, as follows:

That the Joint Standing Committee on Printing be and it is hereby authorized and instructed to cause a sufficient number of annual reports to be printed, which shall contain a likeness of the Mayor of Keene with the joint resolutions and ordinances passed during the current term; together with the reports of the finance committee, trustees of trust funds, city officers who are required to report, and such other matter as may hereafter be ordered inserted by the board of mayor and aldermen; and that they shall be issued in such form and number as said committee may deem expedient; and that a sufficient number be bound in cloth for the use of city officers, and in leather for exchange.

Passed September 17, 1936.

A JOINT RESOLUTION relating to an Electric Street Light.

Resolved by the City Councils of the City of Keene, as follows:

That the Joint Standing Committee on Street Lights cause one Electric Light to be placed on Hyde Street.

Passed September 17, 1936.

A JOINT RESOLUTION relating to Drains.

Resolved by the City Councils of the City of Keene, as follows:

That a drain be laid in Charles Street, a distance of about 273 feet at an approximate cost of $661.89.

Passed October 1, 1936.

Keene, N. H., Sept. 29, 1936.

City Clerk,
Keene, New Hampshire.

Dear Sir:

Under the will of the late Ellen M. McDuffee of Keene it is provided in paragraph 6, as follows:

"SIXTH. I give and bequeath to the Woodlawn Cemetery Association in Keene, New Hampshire the sum of Three Hundred Dollars ($300), the income from which is to be used for the perpetual care of the McDuffee lot".

At the time of the final settlement of this estate and the filing of my account there was not sufficient funds to pay the various legacies in full and the court has ordered payment of 70% on the legacies in this will including the one above noted. I am now in a position to turn over to the City of Keene the sum of $210.00, being 70% of the above legacy and would appreciate your notifying me when the City has taken the proper action on this matter and I will pay over this money.

Yours very truly,
JOHN R. GOODNOW.

JRG:O'B

A JOINT RESOLUTION relating to the Ellen M. McDuffee Cemetery Fund.

Resolved by the City Councils of the City of Keene, as follows:

That the City of Keene by its councils, hereby accepts the Ellen M. McDuffee Cemetery Fund of Two Hundred Ten Dollars, in trust, however, the income only to be used in the care of Lot No. 45, Section 4 in Woodland Cemetery.

The City Clerk shall receipt for said fund which shall be invested by the Trustees of Trust Funds according to law.

Passed October 1, 1936.

A JOINT RESOLUTION relating to appropriation for purchase of land.

Resolved by the City Councils of the City of Keene, as follows:

That the sum of Ten Hundred Fifty Dollars ($1,050.00) be and hereby is appropriated from funds in the city treasury not otherwise appropriated for the purchase of all of the Christopherson land adjoining the tanks of the sewage disposal system on the east side of Main Street.

Passed October 1, 1936.

A JOINT RESOLUTION relating to sale of land.

Resolved by the City Councils of the City of Keene, as follows:

That the Mayor be and hereby is authorized and empowered to sell and convey at his discretion for the sum of twenty-five dollars a strip of land ten feet in width extending from Manchester Street to the Incinerator Road and to execute a deed of conveyance of the same.

Passed October 1, 1936.

AN ORDINANCE amending Section 3, of Chapter XXVIII of the City Ordinances.

Be it ordained by the City Councils of the City of Keene, as follows:

That Section 3, of Chapter XXVIII of the City Ordinances be amended by striking out the entire present section and substituting in place thereof the following:

Sect. 3. No keeper of a billiard table, shooting gallery or bowling alley shall allow or permit any minor to play at billiards, or any other game, in his billiard room, shooting gallery or bowling alley, or to remain therein, or in any room connected therewith, except with the consent of the father, or guardian, of such minor: Nor permit or suffer any game whatever to be played in his billiard room, shooting gallery, or bowling alley, or any room connected therewith, after the hour of eleven-thirty in the evening of any day; nor permit or suffer any minor, present with the consent of the father, or guardian of such minor, to play at any game whatever in his billiard room, shooting gallery or bowling alley, or any room connected therewith, after the hour of ten in the evening of any day.

Passed November 5, 1936.

A JOINT RESOLUTION relating to free use of City Hall.

Resolved by the City Councils of the City of Keene, as follows:

That the Gordon-Bissell Post, No. 4, American Legion, be granted free use of City Hall for November 11, 1936.

Passed November 5, 1936.

To the City Councils,
Keene, N. H.

Gentlemen:

The undersigned desires to give to the City of Keene the sum of One Hundred Fifty Dollars, in trust, however, the income only to be used in the care of Lot No. 631, Section 14 in Woodland Cemetery.

CLARENCE A. WRIGHT.

A JOINT RESOLUTION relating to the Murray V. Wright Cemetery Fund.

Resolved by the City Councils of the City of Keene, as follows:

That the City of Keene by its councils, hereby accepts the Murray V. Wright Cemetery Fund of One Hundred Fifty Dollars, in trust, however, the income to be used in the care of Lot No. 631, Section 14 in Woodland Cemetery.

The City Clerk shall receipt for said fund which shall be invested by the Trustees of Trust Funds, according to law.

Passed November 5, 1936.

A JOINT RESOLUTION relating to transfer of right of way.

Resolved by the City Councils of the City of Keene, as follows:

That the Mayor be and hereby is authorized to convey by Quit Claim Deed to Clifford M. Grout all the interest of the City of Keene in a certain right of way conveyed by the said Grout to the said City of Keene by deed recorded in Vol. 470, Page 446, in order that an error in this first deed may be corrected by a later deed from the said Grout.

Passed November 5, 1936.

A JOINT RESOLUTION relating to the sale of Keene Town Histories.

Resolved by the City Councils of the City of Keene, as follows:

That the Trustees of the Keene Public Library be and hereby are authorized to sell Histories of the Town of Keene for a period of two weeks, at one dollar per copy.

Passed November 5, 1936.

In Board of Mayor and Aldermen.

Ordered:

That the distribution of the income from the Minister fund, amounting to the sum of $141.99, among the eight resident clergymen having charge of parishes in Keene, be and hereby is ratified and confirmed.

And that the distribution of the income from the Simmons, Eastburn, Morse and Hall charitable funds, amounting to the sum of $152.82, among the 13 aged and infirm women of Keene, as per list prepared and approved by the Mayor and Overseer, be and hereby is ratified and confirmed.

GEORGE F. T. TRASK,
Mayor.
GEORGE F. KNOWLTON,
RICHARD L. HOLBROOK,
REGINALD F. HOWE,
FRANK V. SYLVESTER,
Aldermen of the City of Keene.

Passed November 5, 1936.

A JOINT RESOLUTION relating to change of Title.

Resolved by the City Councils of the City of Keene, as follows:

That the Joint Resolution passed Nov. 5th entitled A Joint Resolution relating to the Murray V. Wright Cemetery Fund be so far modified that the title and name of said fund, read the Clarence A. Wright Cemetery Fund.

Passed November 19, 1936.

A JOINT RESOLUTION relating to Street Lights.

Resolved by the City Councils of the City of Keene, as follows:

That the Joint Standing Committee on Street Lights cause two electric lights to be installed on Wood Street.

Passed November 19, 1936.

AN ORDINANCE amending Section 10 of Chapter XVII of the City Ordinances.

Be it ordained by the City Councils of the City of Keene, as follows:

That Section 10 of Chapter XVII of the City Ordinances be amended by striking out the whole of said Section 10 and substituting therefor the following:

Section 10. No person shall suspend, or cause to be suspended, any sign over any public walk or thoroughfare within the limits of the city, unless he shall have first obtained permission so to do from the city engineer, nor shall any sign be erected which is more than six feet in length and three feet in width. The city engineer shall keep a record of permits issued under this section and shall make regular inspections of existing signs.

Passed November 19, 1936.

ANNUAL REPORTS

REPORT OF FINANCE COMMITTEE

The Joint Standing Committee on Finance lay before the City Councils the following statement of all receipts and expenditures from December 1, 1935 to December 1, 1936, together with a schedule of the property, real and personal, belonging to the city, and the value thereof, and the amount of the city debt.

EXPENDITURES

ORDINARY CITY CHARGES

Balance from last year,	$860 30	
Appropriation,	28,000 00	
Rent of City Hall, collected by city messenger,	973 95	
Telephone tolls collected,	29 00	
		$29,863 25
Paid George F.T. Trask, salary, mayor,	$500 00	
John R. Goodnow, salary, solicitor,	500 00	
Walter M. Hubbard, salary, auditor,	350 00	
Frank H. Whitcomb, salary, city clerk,	2,000 00	
Elmer B. Chamberlain, salary, deputy city clerk,	1,500 00	
William B. Stickels, salary, city messenger,	1,500 00	
Ralph H. Clark, salary, inspector of buildings,	2,000 00	
John H. Fitzgerald, salary, inspector of plumbing,	500 00	
Harold I. Chandler, salary, city treasurer,	100 00	
Harry E. Gale, salary, clerk, common council,	100 00	
Bertram A. Powers, salary, tax collector,	2,000 00	
Florence H. Frary, salary, assisting tax collector,	1,040 00	
Ralph E. Proctor, salary, assessor,	750 00	
John H. Smith, salary, assessor,	750 00	
Edwin A. Ellis, salary, assessor,	750 00	
Maud B. Russell, assisting assessors,	231 00	
Mary E. Stapleton, assisting assessors,	281 75	
Homer Magee, assisting assessors,	12 00	
Frank B. Kingsbury, assisting assessors,	27 00	
Arthur I. Barlow, assisting assessors,	25 00	
Byron B. Britton, assisting assessors,	25 00	
John H. Fitzgerald, assisting assessors,	25 00	
Lucius M. Foss, assisting assessors,	25 00	
Edwin A. Ellis, use of automobile,	4 00	
Edwin D. Hayward, salary, sealer of weights and measures,	500 00	
Charles P. J. Woods, salary, supervisor,	250 00	
Kirke W. Wheeler, salary, supervisor,	300 00	
Henry L. Barrett, salary, supervisor,	330 00	
Charles A. Kingsbury, salary, supervisor,	375 00	
John B. Dee, salary, supervisor,	292 00	
Benjamin P. Hopkins, salary, moderator,	5 00	
Bertram A. Powers, salary, moderator,	5 00	
Cowling Hilton, salary, moderator,	5 00	
Karl R. Beedle, salary, moderator,	5 00	
John H. Kennedy, salary, moderator,	5 00	
Wilfred H. Bourassa, clerk, drawing jurors,	1 00	
Charles K. Whitcomb, salary, clerk, etc.,	6 00	
Glenn N. Rowell, salary, clerk, etc.,	7 00	
Leroy E. Fiske, salary, clerk, etc.,	7 00	
Edwin D. Hayward, salary, clerk, etc.,	7 00	
James B. Dee, salary, clerk, etc.,	7 00	
Harold L. Carver, salary, selectman, etc.,	6 00	
Alton B. Coller, salary, selectman, etc.,	5 50	
Albert C. Graves, salary, selectman, etc.,	6 00	
Forrest W. Hall, salary, selectman, etc.,	6 00	
Fred J. Leonard, salary, selectman, etc.,	5 50	
Guy F. Lombard, salary, selectman, etc.,	6 00	
Alexander Campbell, salary, selectman, etc.,	6 00	
Arthur T. Coogan, salary, selectman,	5 00	

Edward G. White, salary, selectman, etc.,	6 00
Frank E. Chase, salary, selectman, etc.,	6 00
Lewis H. Dean, salary, selectman, etc.,	5 50
Edwin A. Ellis, salary, selectman, etc.,	6 00
Alphege J. Parenteau, salary, selectman, etc.,	6 00
Ernest J. Desilets, salary, selectman, etc.,	5 50
Thomas H. Kepple, salary, selectman, etc.,	5 50
Chandler B. McAllister, ballot inspector,	15 00
James Fletcher, ballot inspector,	15 00
Eugene Pelletier, ballot inspector,	5 00
Arthur Giovannangeli, ballot inspector,	5 00
Orlando Boccia, ballot inspector,	10 00
Joseph A. Ryan, ballot inspector,	10 00
Otis H. Warren, ballot inspector,	15 00
Theodore P. Barton, ballot inspector,	15 00
Maurice G. Waling, ballot inspector,	15 00
John R. Barry, ballot inspector,	5 00
John A. Dennis, ballot inspector,	5 00
Edward J. O'Leary, ballot inspector,	5 00
William P. Baldwin, ballot inspector,	15 00
Elizabeth Fulton, ballot inspector,	15 00
John H. Fitzgerald, ballot inspector,	15 00
John J. Dee, ballot inspector,	5 00
James F. Winn, ballot inspector,	10 00
Daniel E. Hathorn, ballot inspector,	15 00
Louis A. Piper, ballot inspector,	15 00
Edward J. Carr, ballot inspector,	10 00
Eric D. Waling, ballot inspector,	5 00
William E. Sweeney, ballot inspector,	15 00
Roger W. Goodnow, ballot inspector,	15 00
Carleton E. Brett, ballot inspector,	5 00
Norman O. Trask, ballot inspector,	10 00
Thomas F. Guinane, ballot inspector,	5 00
Jeremiah Donovan, ballot inspector,	15 00
Frank V. Sylvester, ballot inspector,	10 00
Callahan Taxi Service, delivering ballots,	9 00
William B. Stickels, preparing polling places,	24 00
Charles S. Wright, preparing polling places,	21 35
Keene Savings Bank, rent, ward room,	15 00
Robertson Motor Co., rent, ward room,	45 00
Russell & Foster, Inc., rent, ward room,	54 00
Forsyth's Auto Electric Service, rent, ward room,	30 00
Keene Highway Department, moving booths,	24 00
Pike & Whipple, rent, furniture,	38 00
Keene Police Department, services, City Hall,	88 00
Rowland Baker, work, City Hall,	50
Louis A. Bergeron, work, City Hall,	30 00
Archie Boccia, work, City Hall,	8 25
Raymond Boccia, work, City Hall,	2 50
Salvatore Boccia, work, City Hall,	1 25
Aurelius Boccia, work, city Hall,	75
Edward Bouffard, work, City Hall,	1 00
Theodore Coty, work, City Hall,	50
Albert W. Drogue, work, City Hall,	233 20
Walter Dubois, work, City Hall,	50
Reginald Houle, work, City Hall,	50
John Martell, work, City Hall,	100 75
Fredyum Martin, work, City Hall,	1 00
Nick Nickolas, work, City Hall,	50
Ernest Properzio, work, City Hall,	50
Joseph Properzio, work, City Hall,	50
Nick Properzio, work, City Hall,	3 00
Leon Soucise, work, City Hall,	50
Elwin F. Sprague, work, City Hall,	108 25
Carl W. Swanstrom, work, City Hall,	4 00
Ransom Whitcomb, work, City Hall,	2 25
Charles S. Wright, work, City Hall,	53 55

Abbott Grocery Co., goods,	13	80
G. H. Aldrich & Sons, insurance,	32	71
American Coin Lock Co., Inc., income, lock toilets,	14	25
Beach & Belledeu, goods,	1	45
C. C. Beedle Piano Co., rent of piano to Jan. 1, 1937,	50	00
Bergeron & Allan, goods and labor,	323	42
Berkeley Textile Co., goods,	3	00
Boston Blue Print Co., Inc., goods,	2	31
Charles Bruning Co., Inc., goods,	3	13
Burroughs Adding Machine Co., goods,	2	00
Callahan Taxi Service, taxi, sealer,	5	25
Eli Chabott, goods,	40	22
Winfield M. Chaplin, transfers, etc.,	323	80
Chase's Book Store, goods,	185	21
Ernest J. Chase, painting flag pole,	1	00
Cheshire County Insurance Agency, insurance,	150	15
Clergymen and others, reporting marriages,	41	00
Eugene Deitzgen, goods,	26	94
Dodge's Pharmacy, goods,		45
Edwin A. Ellis, tax collector's bond,	100	00
John H. Fitzgerald, goods and labor,	39	86
John H. Fitzgerald, conservator, piano,	25	00
The Fuller Brush Co., goods,	5	51
W. P. Garrison, Publisher, Inc., U. S. Auto and Truck Guide,	3	75
John R. Goodnow, extra expenses and annual services,	140	61
Granite State Studio, views,	8	00
William R. Granger, tuning piano,	3	00
Estate of Harry R. Green, rebate, double taxation,	9	56
The Hampshire Press, folding inventory blanks, etc.,	74	41
Henry & Johnson, goods and labor,	41	80
Holdredge & Hilton, goods,	73	52
George T. Hope, coal,	1,014	42
Hotchkiss & Son, repairs to transit,	28	00
Howe & Hayward, repairing clock,	3	50
Keene Book Shop, goods,	4	00
Keene National Bank, expense of anticipation notes,	44	37
Keene Post Office, envelopes, stamps, etc.,	99	64
Keene Water Works, water rates,	68	85
Knowlton & Stone Co., goods,	51	93
Leon & Hayes, goods,	8	25
H. A. Manning Co., directories,	34	00
A. E. Martell Co., goods,	77	06
Mason Insurance Agency, bonds, city officers and insurance,	172	50
The Merchants National Bank of Boston, legal opinion, etc.,	224	75
New England Brush Co., goods,	3	00
New England Telephone & Telegraph Co., instrument and tolls,	275	41
Nims Plumbing Co., goods and labor,	25	21
Walter T. Nims, printing,	95	00
Daniel E. O'Neil, land damages,	100	00
A. B. Palmer, Inc., insurance,	53	70
M. S. Perkins Machine Co., repairing flag pole,	42	16
Bertram A. Powers, envelopes, postage, etc.,	250	00
Public Service Co. of N. H., gas and electric lighting,	663	81
Public Service Co. of N. H., goods,	1	70
Physicians, reporting births and deaths,	118	75
Railway Express Agency, Inc., rebate for permits,	27	26
Remington Rand, Inc., goods,	59	44
A. W. Rowell, dues, N. H. Assessors association,	2	00
Royal Typewriter Co., Inc., goods,	95	00
Sentinel Printing Co., printing, etc.,	3,574	61
George Sharkey, moving weights,	4	50
Eugene S. Smith, repairing and tuning piano,	24	50
Spencer Hardware Co., goods,	18	83
Stewart, Warren & Benson Corp., books, treasurer,	45	42
Clarence E. Stickney, stencils, sealer,	15	45
G. H. Tilden Co., goods,	24	20

W. V. Toomey & Co., goods and labor,	111 36	
Frank H. Whitcomb, vital records, etc.,	347 43	
Herbert L. White, moving piano,	8 00	
Grace O. Wilber, land damage,	100 00	
C. F. Worcester, clearing roof,	76 00	
Wright Bros., goods,	30 44	
Mrs. D. H. Young, rebate, auto tax,	11 56	
		$28,172 47
Balance to new account,		$1,690 78

CITY PAUPERS

Balance from last year,	$9,452 77	
Received from State of New Hampshire,	2,146 61	
Appropriation,	20,000 00	
Additional appropriation,	9,000 00	
Deposited by overseer,	4,005 77	
		$44,605 15
Paid Paul B. Hayward, salary, overseer,	$1,500 00	
The Aldrich Co., burials,	140 00	
Edda Aldrich, board and care,	197 71	
Alger's Market, goods,	28 00	
Amsden's Shoe Store, goods,	126 26	
Army & Navy Store, goods,	87 46	
Edith Arnold, rent,	50 00	
Charles H. Ballou, milk,	21 53	
Barcomb's Store, goods,	3 00	
Charles H. Barnard, rent,	50 00	
Richard M. Barry, rent,	62 00	
Kiryl Bartashevich, rent,	132 00	
Bartlett's Diner, meals,	153 30	
Jennie Beaudoin, rent,	14 67	
Watson Bent, board and care,	87 50	
Joseph S. Bergeron, milk,	41 39	
Berkeley Textile Co., goods,	4 50	
Louise S. Berry, board and care,	126 00	
Bloomer & Haselton, goods,	1 50	
John Bolt, rent,	12 00	
James Bowles, goods and services,	23 75	
Edna Breed, support of self,	144 00	
Ethel Brockway, board and care,	40 00	
John J. Brosnahan, services,	5 00	
H. L. Brown, services,	28 00	
The Bullard & Shedd Co., goods,	29 18	
James F. Cady, goods,	4 00	
Campbell's I. G. A. Store, goods,	693 00	
G. A. Campbell, services,	4 00	
M. E. Cantlin, fuel,	30 25	
Carey Chair Manufacturing Co., wood,	4 50	
Merrill D. Carpenter, rent,	106 00	
Mrs. Florence Cass, board and care,	286 00	
Central Market, goods,	1,070 50	
Central Pharmacy, goods,	58 65	
Eli Chabott, goods,	297 00	
Nicholas Chakolos, rent,	144 00	
Chase's Book Store, goods,	16 77	
County of Cheshire, board and care,	2,643 98	
Church Street Quality Market, goods,	30 00	
Town of Claremont, goods,	13 50	
Cohen's Market, goods,	887 50	
Mrs. John Cole, board and care,	209 16	
Herbert Collins, board and care,	180 00	
Gordon A. Conboy, services,	10 00	
Peter Cota, rent,	234 00	
Harry Crocker, rent,	119 00	
Alice R. Cronk, milk,	10 46	

Cronk Bros., milk,	25 30
Philip B. Daniels, services,	120 50
Mrs. Arthur Davis, rent,	156 00
Davis Coal & Oil Co., fuel,	435 04
L. H. Dean Grain Co., goods,	4 00
Dexter Optical Co., Inc., lenses, etc.,	58 00
Dodge's Pharmacy, goods,	11 43
Michael F. Driscoll, milk and rent,	123 53
Maurice Dubois, goods,	7 50
Duffy's Shoe Store, goods,	52 03
George R. Eades, services,	139 50
Eagle Hotel, meals,	92 00
Elliot Community Hospital, care, etc.,	1,287 25
Endicott-Johnson Shoe Co., goods,	18 43
Grace Ewins, board and care,	634 06
O. K. Fairbanks, goods,	741 71
Federal Lunch, meals,	325 30
First National Stores, goods,	730 00
Perry M. Fitch, services,	1 00
Nellie Fitch, rent,	6 00
John H. Fitzgerald, sewing machine,	10 00
Charles F. Fletcher, burial,	75 00
J. Ernest Flewelling, goods,	50
William J. Fluette, rent,	43 50
Hulda Fred, board and care,	90 00
Gaudreau Bros., goods,	97 00
Earl Gilbo, rent,	120 00
W. L. Goodnow Co., goods,	45 57
Goodnow's Foods, Inc., goods,	158 00
The Great Atlantic & Pacific Tea Co., goods,	75 00
W. L. Greene, goods,	298 23
Norris Greene, truck hire,	2 00
Edward H. Griffin, goods,	76 00
Harry E. Grower, goods,	2 25
John M. Harper, installing switch,	1 00
Mrs. Harry Hastings, board and care,	360 00
Gertrude Hathorn, rent,	16 00
Paul B. Hayward, extra help and transportation expenses,	103 00
Hayward's Service Station, goods and labor,	95 24
George A. Hildreth, rent,	156 00
Robert W. Holmes, services,	222 00
Home Owners Loan Corp., rent,	90 00
Arthur W. Hopkins, services,	70 50
Andrew J. Houghton, board and care,	259 92
Household Fuel Corp., fuel,	9 00
Annie Ingalls, board and care,	10 00
Irving Clothing, goods,	32 89
John F. Jolly, rent,	64 00
Mrs. Young Jones, rent,	120 00
Mrs. Bernard Keegan, board and care,	288 00
Keene Book Shop, goods,	2 00
Keene Chair Company, rent,	132 00
Keene Highway Department, gasoline,	71 10
Keene National Bank, goods,	14 00
The Keene Oil Co., Inc., fuel,	8 76
Keene Public Market, goods,	32 00
Charles R. Kenney, trucking,	2 00
W. J. Kidder, goods,	193 00
Lewis S. King, goods,	50 00
Robert R. King, services,	18 00
Walter R. Kirk, goods and rent,	77 00
Anthony Kretovicz, goods,	16 00
Knowlton & Stone Co., goods,	30
Walter H. Lacey, services,	90 00
Zenas F. Lamb, services,	3 00
Carrie W. K. Laskey, board and care,	30 33
Mrs. L. P. Leveroni, rent,	12 00

Leonard T. Lewis, milk,	37 54
Lichman's Market, goods,	27 00
Morris Lis, goods,	76 50
Mrs. Alexander McDonald, board and care,	259 92
H. A. Manning Co., directory,	7 00
Mrs. Abbie A. Makin, board and care,	258 89
Town of Marlboro, goods and rent,	302 88
C. W. Martin, goods,	636 50
Mason Insurance Agency, insurance,	45 75
Massachusetts Eye & Ear Infirmary, care,	3 75
Massachusetts General Hospital, care,	61 70
Harry J. Menter, milk,	19 23
Mike's Market, goods,	799 50
W. L. & F. C. Moore, milk,	151 46
Mrs. A. M. Morse, rent,	30 66
D. A. Mosher, milk,	62 81
Uriah F. Mosher, milk,	50 79
S. J. Nadeau, services,	1 50
Neighbor Store, goods,	595 50
New England Telephone & Telegraph Co., instruments and tolls,	69 20
New Hampshire Children's Aid & Protective Society, board and care,	576 00
New Hampshire Orphan's Home, board and care,	144 00
J. J. Newberry Co., goods,	8 70
S. L. Newton & Son, milk,	57 37
Walter T. Nims, printing,	25 25
Leander Page, milk,	4 71
W. H. Parker, opening grave,	7 00
Charles S. Payne, milk,	86 21
John H. Peabody, rent,	77 20
Pearson Bros., goods,	2 50
William Pearson, rent,	35 00
Mabel Pelkey, board and care,	259 92
T. M. Pendexter, services,	12 25
Nellie Perham, board and care,	21 66
M. S. Perkins Machine Co., rent,	90 00
A. J. Pierce, rent,	8 00
Helen S. Pollard, rent,	10 00
Roy E. Pratt, services,	10 00
Georges E. Prevost, services,	43 00
Mrs. John D. Proctor, rent,	8 00
Public Service Co. of N. H., electric lighting,	13 80
Quality Market, goods,	222 00
Radio Restaurant, meals,	24 00
Elizabeth B. Reed, services,	1 50
W. C. Rivers, wood,	13 00
Mrs. George Rix, rent,	48 00
Norris H. Robertson, services,	29 00
Romy's Market, goods,	180 00
Mark Savage, rent,	134 00
Shea & Culliton, goods,	28 84
Sibley Oil Co., fuel,	48 42
Singer Sewing Machine Co., rent,	6 60
John H. Smith, rent,	84 00
Spencer Hardware Co., goods,	30
State of New Hampshire, rebate,	2 75
Streeter's Food Store, goods,	587 44
J. I. Streeter, milk,	38 04
Sullivan County Commissioners, goods,	4 50
Town of Surry, goods,	35 00
W. P. Symonds, rent,	144 00
Alice I. Taylor, rent,	120 00
Walter F. Taylor, services,	48 50
G. H. Tilden & Co., goods,	18 47
Charles S. Walker, services,	510 50
Town of Walpole, goods,	3 00

Ada L. Warwick, board and care,	274 50	
Arthur F. Weston, services,	54 50	
Wheeler & Taylor, milk,	90 35	
Charles K. Whitcomb, rent,	6 00	
Henry F. Whitcomb, rent,	120 00	
Herbert L. White, moving,	3 50	
White Bros., goods,	528 31	
White Front Market, goods,	60 00	
Whitehouse & Burt, goods,	645 50	
Carrie Whynott, board and care,	259 92	
Wilbur's Public Market, goods,	293 00	
H. G. Williams, services,	21 50	
Frank E. Woods, fuel,	2,198 00	
Worcester Farm, milk,	37 99	
Aid to soldiers and their families,	3,424 88	
Assistance to aged and dependent persons,	6,505 07	
		$40,725 22
Balance to new account,		$3,879 93

HEALTH DEPARTMENT

Balance from last year,	$450 98	
Appropriation,	3,000 00	
Deposited by health officer,	132 00	
		$3,582 98
Paid Evan D. White, salary, health officer,	$2,400 00	
Ivah H. Ballou, goods and labor,	2 10	
Bartlett's Express, express,	75	
Boston & Maine Railroad, freight,	50	
The Bullard & Shedd Co., goods,	32 80	
F. V. Dederick, services,	2 00	
C. B. Dolge Co., goods,	28 68	
J. N. Dunlap, signs,	3 50	
Cherry-Burrell Corp., goods,	20 10	
The Keene Oil Co., Inc., fuel oil,	42 45	
Knowlton & Stone Co., goods,	85	
The Hampshire Press, printing,	5 51	
The Holbrook Grocery Co., goods,	5 10	
Howard's Market, goods,	11 99	
F. M. Johnson Lumber Co., lumber,	2 57	
Keene Window Cleaner, cleaning windows,	1 50	
Zenas F. Lamb, services,	2 00	
H. A. Manning Co., directory,	7 00	
C. W. Martin, goods,	40 00	
New England Telephone & Telegraph Co., instrument and tolls,	57 25	
Nims Plumbing Co., goods,	50	
Leander Page, milk,	3 74	
R. W. Payne, transportation,	15 00	
Pike & Whipple, goods,	8 95	
J. P. Pratt, transportation,	5 50	
Georges E. Prevost, services,	125 00	
Public Service Co. of N. H., electric lighting,	12 98	
Railway Express Agency, Inc., express,	1 83	
Sentinel Printing Co., printing,	51 35	
Arthur H. Thomas Co., goods,	19 92	
G. H. Tilden & Co., goods,	56 25	
Charles S. Walker, services,	31 50	
Evan C. White, milk samples, postage, etc.,	7 04	
Wilcox Battery Service, distilled water,	2 00	
Will Corporation, goods,	6 98	
		$3,015 19
Balance to new account,		$567 79

HIGHWAY DEPARTMENT

Balance from last year,	$2,224 51	
Appropriation,	43,500 00	
Additional appropriation,	20,000 00	
Deposited by superintendent,	3,255 10	
		$68,979 61
Paid Arthur A. Wallace, salary, superintendent,	$2,400 00	
Frank H. Whitcomb, weekly pay-rolls,	33,184 17	
Abbott Grocery Co., goods,	45 00	
G. H. Aldrich & Sons, insurance,	10 00	
American Cyananid & Chemical Corp., goods,	10 25	
The American Oil Co., gasoline,	813 00	
Elwin H. Applin, goods,	345 81	
Army & Navy Store, goods,	18 32	
Frank J. Avery, repairs, etc.,	37 88	
Ivah H. Ballou, goods and labor,	55 68	
Fred N. Barker, snow removal,	16 80	
Charles H. Barnard, land damage,	100 00	
The Barrett Co., tarvia,	1,959 02	
John L. Barrett, plowing, walks,	81 95	
Batchelor's Tire Service Station, goods,	75	
Beacon Wiper Supply Co., goods,	39 44	
Charles Beauregard, plank,	124 29	
Berger Metal Culvert Co. of New England, pipe,	35 19	
Boston & Maine Railroad, freight,	1,177 76	
Richard Boyle, plowing walks,	44 28	
W. H. Brooks, repairs,	1 00	
The Buffalo-Springfield Roller Co., grate bars,	17 15	
The Bullard & Shedd Co., goods,	1 80	
The Carey Chair Mfg. Co., lumber,	106 55	
The Philip Carey Co., goods,	22 67	
Cassellini- Venable Corp., goods,	545 53	
Central Market, goods,	1 52	
Winfield M. Chaplin, recording,	1 28	
Chase's Book Store, goods,	1 10	
Ernest J. Chase, forestry work,	84 00	
Cheshire County Insurance Co., insurance,	59 10	
Cheshire Oil Company, gasoline,	455 27	
Cities Service Refining Co., gasoline,	775 00	
George N. Colburn, plowing snow,	14 43	
Colonial Beacon Oil Co., gasoline,	790 62	
Harry Crocker, seat,	2 00	
Leon I. Curtis, plowing snow, etc.,	578 40	
Jonas Damon, goods and labor,	3 40	
Davis Coal & Oil Co., coal,	49 07	
L. H. Dean Grain Co., grain,	62 95	
John M. Duffy, goods,	12 10	
Endicott-Johnson Shoe Co., goods,	4 50	
Farm Service Stores, Inc., grain,	71 60	
A. E. Fish & Co., goods and labor,	87 92	
David J. Fish, plowing walks,	114 06	
J. J. Fitzgerald Co., brick,	321 50	
George E. Fraser, plowing walks,	88 00	
W. I. Fuller, loam,	200 75	
Gay's Express Inc., express,	50	
A. C. Gillis, services,	11 00	
Gofkauf's Stores, Inc., goods,	2 95	
A. E. Gorges, gasoline,	14 05	
Greenfield Massachusetts Broken Stone Co., dust,	287 96	
Fred O. Hamblet, hay,	40 50	
Nils A. Hansson, goods and labor,	1,117 44	
Hayward's Service Station, goods and labor,	31 82	
E. J. Haywood, gravel,	181 50	
Henry & Johnson, goods and labor,	3 12	
Gale E. Hill, repairs, etc.,	367 24	
The Holbrook Grocery Co., goods,	66 00	

Edward B. Holmes, stone,	82 80
Franklin H. Ingalls, repairs,	4 00
International Sales Corp., goods,	1,628 50
Johnson Motor Parts, Inc., goods,	129 02
F. M. Johnson Lumber Co., repairs,	117 88
Keene Auto Body & Welding Co., repairs,	34 75
Keene Glass Co., goods,	7 00
Keene Police Department, traffic duty,	128 50
Keene Post Office, stamps,	10 00
The Keene Oil Co., Inc., gasoline,	197 49
Keene Water Works, water rates,	9 96
Knowlton & Stone Co., goods,	1,178 12
Frank Krickler, drawing snow,	83 25
The Joseph Lay Co., goods,	18 80
Harry A. Loveren, plowing snow,	36 17
H. A. Manning Co., directory,	7 00
Miller Bros.-Newton, goods,	27 50
National Granite Contracting Co., granite,	1,532 00
New England Bolt Co., Inc., goods,	111 58
New England Explosives Corp., explosives,	33 50
New England Metal Culvert Co., culverts,	95 73
New England Telephone & Telegraph Co., instruments and tolls,	85 55
Nims Plumbing Co., goods,	17 41
Henry W. Nims, gravel,	14 40
Sidney A. Nims, gravel,	16 30
Walter T. Nims, printing,	46 50
O. V. Norcross, lumber,	216 18
A. B. Palmer, Inc., insurance,	42 75
Pearson Brothers, goods,	755 43
Mrs. Nina Perham, gravel,	34 30
P. I. Perkins Co., goods,	100 28
M. S. Perkins Machine Co., goods and labor,	75 43
Pike & Whipple, goods,	9 10
George O. Platts & Co., goods and labor,	57 82
William J. Pregent, carpenter work,	4 80
Harry G. Price, work on roads,	54 40
Public Service Co. of N. H., power and electric lighting,	47 14
Public Service Co. of N. H., goods,	2 34
Pierson H. Putnam, labor,	7 80
Quigley-Tarbox Chevrolet, Inc., goods,	11 70
Railway Express Agency, Inc., express,	2 82
Harry W. Robbins, plowing walks,	7 60
Robertson Motor Co., goods,	215 56
Russell & Foster, Inc., goods,	51 80
Sargent Motor Co., goods,	1,682 76
Joseph E. Saunders, goods, etc.,	41 90
Sentinel Printing Co., printing,	27 63
George Sharkey, trucking,	6 00
Sibley Oil Co., gasoline,	891 92
Smith & Company's Express, express,	1 07
The Fay M. Smith Store, goods,	15 00
Socony-Vacuum Oil Co., Inc., oil, etc.,	45 01
Solvay Sales Corp., goods,	30 80
Spencer Hardware Co., goods,	979 85
Standard Oil Station, gasoline,	1 50
Clarence E. Stickney, goods and labor,	12 08
E. F. Sutton, lettering,	12 05
Edward C. Sweeney, goods,	52 38
Tatelman's Auto Parts, goods,	6 10
Thayer Portable House Co., lumber,	6 00
Tide Water Sales Co., gasoline,	763 26
G. H. Tilden & Co., goods,	14 10
W. V. Toomey & Co., pipe,	12 88
Andrew E. Towne, plowing walks,	113 03
William T. Vaughn, repairs, etc.,	1 35
John R. Wellman, plowing walks,	6 50

F. Maurice Wheeler, gravel,	1 35	
Arthur Whitcomb, stone and truck hire,	705 64	
Ober H. White, work,	17 00	
S. G. White & Sons, repairs,	50	
Wilcox Battery Service, goods and labor,	308 54	
Fred S. Wyman, labor,	18 80	
		$60,231 90
Balance to new account,		$8,747 71

HIGHWAY PATROL SYSTEM OF MAINTENANCE

Balance from last year,	$83 95	
Appropriation,	7,000 00	
Deposited by superintendent,	58 00	
		$7,141 95
Paid Frank H. Whitcomb, weekly pay-rolls,	$5,108 05	
The Barrett Co., Tarvia K P,	1,124 44	
Robert B. Chase, posts, etc.,	8 10	
Leon I. Curtis, wood,	58 50	
Nils A. Hansson, goods,	26 69	
Independent Coal Tar Co., cold patch,	660 00	
M. S. Perkins Machine Co., goods and labor,	1 60	
George O. Platts, goods and labor,	31 50	
Harry A. Price, team work and labor,	33 84	
Wilcox Battery Service, goods,	4 96	
		$7,060 68
Balance to new account,		$81 27

INCINERATOR

Balance from last year,	$214 66	
Appropriation,	1,200 00	
Deposited by superintendent,	24 73	
		$1,439 39
Paid Frank H. Whitcomb, weekly pay-rolls,	$1,387 10	
Knowlton & Stone Co., goods,	75	
New England Telephone & Telegraph Co., instruments,	33 96	
		$1,421 81
Balance to new account,		$17 58

HIGHWAY MAINTENANCE

Treatment of Highways with Oil and Tar

Balance from last year,	$391 04	
Appropriation,	18,000 00	
Deposited by superintendent,	157 73	
		$18,548 77
Paid Frank H. Whitcomb, weekly pay-rolls,	$5,802 10	
The Barrett Co., Tarvia A,	12,282 19	
Davis Coal & Oil Co., fuel,	17 33	
Leon I. Curtis, wood,	19 50	
A. E. Fish & Co., goods,	48	
Fred O. Hamblet, sanding,	12 65	
Edward B. Holmes, sand,	218 26	
Arthur Whitcomb, sand,	185 40	
		$18,537 91
Balance to new account,		$10 86

FORESTRY WORK, CARE OF TREES

Balance from last year,	$2,500 00	
Appropriation,	219 56	
		$2,719 56
Paid Frank H. Whitcomb, weekly pay-rolls,	$417 70	
Ernest J. Chase, forestry work,	598 49	
Knowlton & Stone Co., goods,	20	
Spencer Hardware Co., goods,	28 51	
		$1,044 90
Balance to new account,		$1,674 66

CITY YARD FENCE

Appropriation,		$1,500 00
Paid Frank H. Whitcomb, weekly pay-rolls,	$272 20	
Faulkner & Colony Mfg. Co., posts,	30 00	
Keene Highway Department, goods and labor,	359 89	
Fred C. Nims, posts,	15 00	
Pearson Brothers, goods,	819 39	
M. S. Perkins Machine Co., goods and labor,	3 52	
		$1,500 00

FIRE DEPARTMENT

Balance from last year,	$1,870 38	
Appropriation,	22,000 00	
Deposited by chief engineer,	481 90	
Deposited by city treasurer, forest fires,	49 70	
		$24,401 98
Paid Eugene B. Riley, salary, chief engineer,	$2,400 00	
John H. Simpson, salary, assistant and clerk,	200 00	
Elwin H. Applin, assistant engineer,	58 33	
Lyman O. Cass, chauffeur,	1,664 00	
Fred S. Morse, chauffeur,	1,664 00	
Frank M. Reid, chauffeur,	1,664 00	
Samuel J. Guyette, chauffeur,	1,664 00	
Charles M. Ballou, chauffeur,	1,664 00	
Melvin I. Pishon, extra driver,	260 00	
Elton P. Britton, extra driver,	18 28	
Ralph H. Turner, extra driver,	50 00	
Frank H. Whitcomb, still alarm pay-rolls,	446 50	
Frank H. Whitcomb, out of town pay-rolls,	21 00	
Frank H. Whitcomb, brush fire pay-rolls,	94 50	
Steamer Hose Company, pay-roll,	1,720 00	
Deluge Hose Company, pay-roll,	1,676 33	
Washington Hook & Ladder Company, pay-roll,	1,620 00	
American-LaFrance & Foamite Industries, Inc., goods,	32 82	
The Ahrens-Fox Fire Engine Co., goods,	171 70	
Elwin H. Applin, goods,	314 78	
Edward J. Auger, extra services,	5 50	
Belmont Supply Co., goods,	8 94	
Chase's Book Store, goods,	2 95	
Roy E. Bridge, extra services,	3 00	
Damon's Garage, goods and labor,	11 23	
Fabric Fire Hose Co., hose,	1,152 60	
A. E. Fish & Co., filing saws,	80	
The Gamewell Co., goods,	261 96	
Gofkauf's Stores, Inc., goods,	3 49	
W. L. Goodnow Co., goods,	275 14	
Goodnow Specialties Corp.,	1 40	
Fred O. Hamblet, removing snow,	19 20	
Handy Folding Pail Co., goods,	6 22	
Bertrand G. Harvey, extra services,	1 50	
The Holbrook Grocery Co., goods,	8 96	
H. L. Holden Co., chemical tank,	85 00	

George T. Hope, coal,	387 82	
R. T. Jordan, lettering,	5 00	
Keene Auto Body & Welding Co., repairs,	4 25	
Keene Fire Department, inspection expenses,	100 00	
The Keene Oil Co., Inc., gasoline,	285 42	
Keene Water Works, water rates,	31 16	
Knowlton & Stone Co., goods,	8 49	
Jesse O. Little, tubes and labor,	6 25	
H. A. Manning Co., directory,	7 00	
Markem Machine Co., repairs,	3 00	
Mason Insurance Agency, insurance,	40 35	
New England Brush Co., goods,	32 30	
New England Telephone & Telegraph Co., instruments and tolls,	102 27	
Nims Plumbing Co., goods,	66	
Walter T. Nims, printing,	4 50	
Pearson Brothers, goods,	3 15	
Peerless Laundry, laundry work,	31 85	
Laurence M. Picket, extra services,	3 00	
George O. Platts & Co., goods and labor,	89 26	
Public Service Co. of N. H., gas, electric lighting and power,	344 56	
Public Service Co. of N. H., goods,	8 15	
Quigley-Tarbox Chevrolet, Inc., goods,	705 95	
Railway Express Agency, Inc., express,	11 04	
Robertson Motor Co., goods,	8 38	
M. J. Ryan, goods,	5 00	
Albert R. Schfield, goods,	16 00	
Sentinel Printing Co., printing, etc.,	30 00	
John M. Sewell, extra services,	3 50	
John H. Simpson, extra services,	75 00	
Spencer Hardware Co., goods,	52 90	
Frank W. Streeter, extra services,	7 00	
Clare H. Symonds, extra services,	9 00	
Paul E. Symonds, extra services,	3 50	
Fordyce J. Thomas, goods and labor,	19 11	
S. V. Thompson, extra services,	12 00	
Wilcox Battery Services, goods,	49 07	
Leon M. Willard, goods and labor,	40 22	
Robert Many Wood, goods,	288 37	
Wright Brothers, goods,	1 78	
		$22,088 39
Balance to new account,		$2,313 59

POLICE DEPARTMENT

Balance from last year,	$4,649 12	
Appropriation,	23,000 00	
Deposited by chief of police, Tibbetts,	651 24	
Deposited by chief of police, Tucker,	156 50	
Deposited by clerk of Municipal Court,	2,311 15	
Deposited by city clerk, truckman and taxi license fees,	70 00	
		$30,838 01
Paid Harold E. Tibbetts, salary, chief of police,	$1,700 00	
Robert E. Tucker, salary, chief of police,	850 00	
Wells R. Sargent, salary, commissioner and clerk,	112 50	
Clarence A. Wright, salary, commissioner and clerk,	62 50	
John H. Kennedy, salary, commissioner,	100 00	
William E. Hetherman, salary, commissioner,	50 00	
Charles A. Madden, salary, judge,	1,200 00	
Chester B. Jordan, associate justice,	99 00	
Roy M. Pickard, special justice,	18 00	
Don J. Williams, salary, clerk,	400 00	
Charles R. Dresser, salary, probation officer,	100 00	
Harold B. Burns, salary, clerk,	1,100 00	
Carl B. Swanstrom, police duty,	1,050 00	

William J. Wheelock, police duty,	1,911 00
William C. Hadley, police duty,	1,911 00
Michael F. Griffin, police duty,	1,911 00
Clifton A. Smith, police duty,	1,743 00
Fred J. Bergeron, police duty,	1,911 00
Harry J. Menter, police duty,	745 50
Ronald M. Seaver, police duty,	1,787 00
Lloyd S. Seaver, police duty,	1,138 00
Leon D. Menter, police duty,	113 50
Walter A. Barnard, police duty,	165 50
William F. Barrett, police duty,	163 50
Orlando J. Boccia, police duty,	107 00
William Cotter, police duty,	40 00
John H. Dennis, police duty,	287 00
George W. Flint, police duty,	9 00
Paul Fontaine, police duty,	842 75
Stephen Henchey, police duty,	63 00
Daniel D. Henderson, police duty,	131 00
James C. Norton, police duty,	187 00
John H. Pender, police duty,	47 50
Robert G. Ringland, police duty,	794 50
Carl Swanstrom, police duty,	7 50
Whitney C. Wyman, police duty,	40 00
Henry C. Arwe, counsel fee,	5 00
Automatic Signal Corp., rent, traffic signals,	676 00
Batchelor's Tire Service Station, goods and repairs,	35 35
A. P. Bergeron, storage,	75
Fred J. Bergeron, transportation,	8 80
Berkeley Stores, Inc., goods,	3 89
Bostitch Boston, Inc., goods,	1 63
Callahan Taxi Service, taxi,	25
Chase's Book Store, goods,	13 00
The Central Pharmacy, goods,	1 53
F. V. D. Dederick, services,	7 00
Diadem Surgicals, Inc., goods,	5 76
T. J. Donahue, meals,	375 30
H. W. Dubois Co., goods,	1 53
Dunnell's Service Station, motorcycle, etc.,	255 58
J. N. Dunlap, lettering,	5 75
Fairfield's Garage, goods,	32 30
A. E. Fish & Co., glass, labor, etc.,	1 15
Archie C. Gillis, services,	40 00
Granite State Studio, goods, etc.,	50
Michael F. Griffin, transportation,	9 10
Nils A. Hansson, repairs,	2 00
Henry & Johnson, goods,	3 75
Howe & Hayward, repairing badge,	1 00
Franklin H. Ingalls, repairs,	7 05
John Johnson, Jr., witness fee,	10 68
Keene Highway Department, gasoline,	201 57
Keene Upholstering Co., goods and labor,	3 50
Knowlton & Stone Co., goods,	42 57
Frank Lane, witness fee,	3 44
Howard B. Lane, counsel fee,	10 00
Clyde Lower, trucking,	3 00
H. A. Manning Co., directory,	7 00
Mason Insurance Agency, insurance,	99 80
Monadnock Laundry, laundry work,	10 57
New England Telephone & Telegraph Co., instrument and tolls,	283 94
M. S. Perkins Machine Co., goods and labor,	18 98
Public Service Co. of N. H., electric lighting,	254 15
Public Service Co. of N. H., goods,	108 22
C. D. Reese, license plates,	6 00
Remington Rand, Inc., goods,	2 00
Robertson Motor Co., goods,	48 45
Sargent Motor Co., goods,	15 97

Sentinel Printing Co., printing,	126 50	
Spencer Hardware Co., goods,	26 97	
Edward C. Sullivan, counsel fee,	3 00	
G. H. Tilden & Co., goods,	4 05	
Charles S. Walker, services,	32 12	
Wilcox Battery Service, goods and labor,	7 86	
Don J. Williams, transportation,	16 50	
Zimmerman's Garage, goods,	1 20	
		$25,740 27
Balance to new account,		$5,097 74

WATER WORKS

Appropriation,	$1,556 00	
Deposited by superintendent,	2,412 31	
Water rates collected by collector Powers,	52,607 77	
Rent of land rear of City Hall,	100 00	
		$56,676 08
Paid account overdrawn,		$3,422 93
Paid Paul F. Babbidge, salary, superintendent,	$1,250 00	
Frank H. Whitcomb, weekly pay-rolls,	22,780 99	
Town of Nelson, taxes, 1936,	68 29	
Town of Harrisville, taxes, 1936,	6 90	
Town of Roxbury, taxes, 1936,	355 80	
Water Bonds, loan of 1931,	2,500 00	
Interest on Water Bonds, loan of 1931,	1,646 88	
Water Bonds, loan of 1934,	2,000 00	
Interest on Water bonds, loan of 1934,	800 00	
Addressograph Sales Agency,	22 45	
Addressograph-Multigraph Corp., goods,	6 52	
The Anchor Packing Co., goods,	98	
Batchelor's Tire Service Station, goods and labor,	101 75	
Beacon Wiper Supply Co., goods,	26 50	
A. P. Bergeron, gasoline,	31 14	
Berkeley Stores, Inc., goods,	2 20	
W. H. Brooks, repairs,	3 25	
Boston & Maine Railroad, freight,	1,141 76	
Boston & Maine Transportation Co., transportation,	18 24	
The Bristol Co., goods,	12 03	
Builder's Iron Foundry, goods,	121 72	
Burroughs Adding Machine Co., machine,	150 00	
George A. Caldwell Co., goods,	7 75	
Caswell's Express, express,	1 35	
The Central Foundry Co., pipe,	3,003 30	
The Central Pharmacy, goods,	65	
Chase's Book Store, goods,	1 00	
Chase Brass & Copper Co., Inc., goods,	198 58	
Cheshire County Insurance Agency, insurance,	229 10	
A. W. Chesterton Co., goods,	85 57	
Concord Brick Co., brick,	56 00	
Jonas Damon, goods and labor,	34 75	
Darling Valve & Manufacturing Co., goods,	239 90	
Davis Coal & Oil Co., coal,	10 10	
Demeritt- Fisher Co., chairs,	6 00	
Domestic Engine & Pump Co., goods,	2 54	
John M. Duffy, goods,	4 50	
Eagle Iron Foundry, Inc., castings,	113 04	
Burt S. Ellis, hauling derrick poles,	2 00	
Farm Service Stores, Inc., goods,	4 35	
Faulkner & Colony Mfg. Co., labor, drawing off pond,	2 48	
A. E. Fish & Co., lumber, etc.,	10 82	
M. Forcier, gasoline,	1 00	
The Ford Meter Box Co., goods,	59 19	
Roy Frink, tank and stand,	5 00	
Earl M. Gilibo, repairing clock,	1 50	

John R. Goodnow, Lutens' claim,	109	00
Nils A. Hansson, repairs,	16	25
Henry & Johnson, goods and labor,	3	84
Gale E. Hill, brazing, etc.,	131	25
Edward B. Holmes, sand,	2	87
Homelite Corp., goods,	7	23
George T. Hope, coal,	123	62
Howe & Hayward, repairs,		75
Fred Jarvis, labor,	20	25
F. M. Johnson Lumber Co., lumber,	7	10
Johnson Motor Parts, Inc., goods,	14	07
Keene Book Shop, goods,	3	10
Keene & Boston Express, express,		50
Keene Fire Department, hose,	150	00
Keene Glass Company, goods,	8	00
Keene Highway Department, gasoline,	715	34
The Keene Oil Co., Inc., gasoline,	9	68
Knowlton & Stone Co., goods,	623	78
The Ludlow Valve Mfg. Co., pipe,	632	42
Chester L. Lane, lumber,	4	37
Lehigh Steel Co., goods,	96	72
H. A. Manning Co., directory,	7	00
G. Wilson MacDowd & Howard W. Hosford, receivers, goods,	14	00
A. E. Martell Co., goods,	128	17
Mason Insurance Agency, insurance,	50	90
W. L. Mayou, trucking,	169	20
Mueller Co., goods,	5	19
National-Boston Lead Co., goods,	56	01
National Meter Co., goods,	171	82
Neptune Meter Co., goods,	1,410	85
New England Fence Co., goods,	25	00
New England Telephone & Telegraph Co., instruments and tolls,	103	26
Nims Plumbing Co., pipe, etc.,	4	59
O. V. Norcross, sawing lumber,	187	59
Harry B. O'Neil, maps, prints, etc.,	41	50
Pearson Brothers, goods,	128	43
Peerless Casualty Co., stencils,	3	08
P. I. Perkins Co., goods,	137	41
M. S. Perkins Machine Co., repairs, etc.,	30	75
Pierce-Perry Co., goods,	527	78
George O. Platts & Co., goods and labor,	95	66
Vernon G. Pratt, goods,	6	30
Harry R. Prescott & Sons, goods,	22	78
Public Service Co. of N. H., electric lighting,	231	78
Public Service Co. of N. H., goods,	87	37
Quigley-Tarbox Chevrolet, Inc., goods,	58	13
Railway Express Agency, Inc., express,	42	32
Robertson Motor Co., goods,	11	27
Russell & Foster, Inc., goods,	1	90
Sentinel Printing Co., printing,	75	75
Simplex Valve & Meter Co., goods,	15	84
M. B. Skinner Co., goods,	6	34
Smith & Company's Express, express,		50
H. T. Snyder, typewriting,	5	50
Socony-Vacuum Oil Co., Inc., oil,	55	99
M. O. Spaulding, lumber,	2	81
Spencer Hardware Co., goods,	30	79
Clarence E. Stickney, goods,	2	75
Stone's Service Station, gasoline,	4	30
Sullivan Machinery Co., goods,	26	67
Sumner & Dunbar, goods,	226	01
G. H. Tilden & Co., goods,	155	27
W. V. Toomey & Co., goods,	1	30
George E. Towne, thawing, etc.,	31	60
Union Water Meter Co., goods,	86	00

Henry C. Vigneau, goods,	1 00	
Hugh Waling, Postmaster, envelopes,	54 32	
Wilcox Battery Service, goods,	38 66	
Benjamin O. Wilson, sawing wood,	11 00	
R. D. Wood Co., goods,	3 16	
Wright Brothers, goods,	1 00	
Zimmerman's Garage, goods,	23 77	
		$44,428 38
		$47,851 31
Balance to new account,		$8,824 77

SEWER DEPARTMENT AND DISPOSAL PLANT

Appropriation,	$9,500 00	
Appropriation,	8,000 00	
Appropriation,	5,440 00	
Additional appropriation,	208 00	
Deposited by superintendent,	831 58	
		$23,979 58
Paid Paul F. Babbidge, salary, superintendent,	$550 00	
Frank H. Whitcomb, weekly pay-rolls,	6,780 38	
G. H. Aldrich & Sons, insurance,	57 65	
Batchelor's Tire Service, goods,	3 10	
Boston & Maine Railroad, freight,	1 11	
Boston & Maine Railroad, pipe privilege,	5 00	
Burroughs Adding Machine Co., machine,	42 50	
Central Engineering & Construction Co., relocating electric service,	58 65	
Winfield M. Chaplin, recording deed,	1 27	
Chase's Book Store, goods,	4 00	
Chase National Bank, Bonds, loan of 1934,	8,000 00	
Chase National Bank, interest on bonds loan of 1934,	5,440 00	
Chase National Bank, commission of paying bonds and coupons,	21 60	
The Clark Controller Co., goods,	405 00	
Crosby Steam Gage & Valve Co., goods,	3 30	
Concord Brick Co., brick,	14 00	
Evelyn M. Croteau, Admx., land,	100 00	
Jonas Damon, goods and labor,	31 55	
W. S. Darley & Co., goods,	3 07	
Davis Coal & Oil Co., coal,	13 19	
Demeritt-Fisher Co., chairs,	15 00	
Eagle Iron Foundry, Inc., castings,	198 64	
Burt S. Ellis, hauling derrick poles,	1 00	
Farm Service Stores, Inc., goods,	2 55	
A. E. Fish & Co., lumber,	36	
The Garlock Packing Co., goods,	6 89	
Granite State Studio, framing views,	17 00	
Nils A. Hansson, goods and labor,	3 85	
Gale E. Hill, repairs, etc.,	286 50	
George T. Hope, coal,	23 44	
Howe & French, Inc., goods,	9 23	
Walter S. Ingram, services, instructing,	13 00	
Keene Fire Department, hose,	22 25	
Keene Glass Co., goods,	8 00	
Keene Highway Department, gasoline,	165 06	
Keene Water Works, water,	10 14	
Kibbee Machine Co., labor,	7 75	
Knowlton & Stone Co., goods,	360 79	
F. A. Mazzus Co., Inc., labor, etc.,	11 60	
W. L. Mayou, transporting brick,	4 50	
Nagle Engine & Boiler Works, grates,	28 00	
Henry G. Neugebauer, goods,	17 26	
Nims Plumbing Co., goods,	72	

Norwood Oil Co., gasoline,	23 64	
Pearson Brothers, goods,	61 79	
M. S. Perkins Machine Co., labor, etc.,	12 55	
George O. Platts & Co., goods and labor,	23 30	
Portland Stone Ware Co., goods,	312 01	
Public Service Co. of N. H., power,	932 44	
Public Service Co. of N. H., goods,	69	
Robertson Motor Co., gasoline,	2 50	
Russell & Foster, Inc., goods,	21 30	
Sibley Oil Company, fuel oil,	37 50	
Simplex Valve & Meter Co., goods,	4 95	
M. O. Spaulding, lumber,	4 45	
Spencer Hardware Co., goods,	33 26	
Socony-Vacuum Oil Co., Inc., oil,	22 01	
Starkweather Engineering Co., relocating power service,	592 64	
Stearns, Perry & Smith Co., repairs,	64 27	
Sullivan Machinery Co., goods,	3 80	
G. H. Tilden & Co., goods,	2 50	
W. V. Toomey & Co., goods,	30	
Charles S. Walker, services,	3 00	
Arthur Whitcomb, sand and stone,	15 30	
Wilcox Battery Service, goods,	10 12	
Wolverine Brass Works, goods,	11 51	
Wright Brothers, goods,	3 00	
Zimmerman's Garage, goods,	20 95	
		$24,968 68
Account overdrawn,		$989 10

DRAINS

Balance from last year,	$2,363 46	
Appropriation,	7,500 00	
Deposited by superintendent,	451 27	
		$10,314 73
Paid Paul F. Babbidge, salary, superintendent,	$600 00	
Frank H. Whitcomb, weekly pay-rolls,	5,778 20	
Batchelor's Tire Service, goods,	14 84	
J. J. Bidden Cordage Co., jute packing,	17 11	
Boston & Maine Railroad, freight,	93 46	
W. H. Brooks, repairing,	1 00	
Burroughs Adding Machine Co., machine,	42 50	
Archie Cantlin, damages,	113 07	
Central Market, goods,	1 00	
Winfield M. Chaplin, recording,	1 17	
Concord Brick Co., brick,	330 00	
Jonas Damon, goods and labor,	8 90	
Davis Coal & Oil Co., coal,	8 96	
Demeritt-Fisher Co., chairs,	6 00	
Domestic Engine & Pump Co., goods,	9 52	
John M. Duffy, goods,	4 50	
Eagle Iron Foundry, Inc., castings,	287 12	
Burt S. Ellis, hauling derrick poles,	1 00	
A. E. Fish & Co., lumber,	5 68	
Gale E. Hill, repairs, etc.,	7 50	
George T. Hope, coal,	36 42	
Hope Rubber Co., Inc., goods,	9 14	
Keene Glass Co.,	6 50	
Keene Highway Department, gasoline,	156 95	
Kibbee Machine Co., goods and labor,	3 50	
Knowlton & Stone Co., goods,	232 24	
Charles J. McCarty Co., Inc., jute,	76 14	
W. L. Mayou, trucking,	103 50	
Miller Bros.-Newton, goods,	5 50	
Nagle Engine & Boiler Works, grates,	8 00	
M. S. Perkins Machine Co., labor,	1 00	
George O. Platts & Co., goods and labor,	66 51	

Portland Stone Ware Co., pipe,	223 07	
Vernon G. Pratt, goods,	2 40	
Public Service Co. of N. H., electricity,	8 48	
Quigley-Tarbox Chevrolet, Inc., goods,	50	
Robertson Motor Co., goods,	1 37	
Railway Express Agency, express,	83	
Spencer Hardware Co., goods,	20 72	
Socony-Vacuum Oil Co., Inc., oil,	52 98	
Sullivan Machinery Co., goods,	3 80	
Wilcox Battery Service, recharge, etc.,	13 82	
Benjamin O. Wilson, sawing wood,	6 00	
Zimmerman's Garage, goods,	54 65	
		$8,425 55
Balance to new account,		$1,889 18

REMOVAL OF TREES IN ASHUELOT RIVER & BROOK ALSO CHANGE OF COURSE IN BEAVER BROOK

Appropriation,		$500 00
Paid Keene Water Works, labor, etc.,		$500 00

BOUNTY ON HEDGEHOGS

Received from the State of New Hampshire,	$24 80	
Paid account overdrawn,		$22 60
Paid Alvah Allen, bounty,	$ 40	
Gaston A. Arsenault, bounty,	20	
George W. Brewer, bounty,	20	
Maurice F. Boomhower, bounty,	40	
Robert M. Bradbury, bounty,	1 00	
Lawrence Cailler, bounty,	20	
Leonard J. Cailler, bounty,	60	
Emil J. Campbell, bounty,	20	
Robert D. Carpenter, bounty,	20	
Norman C. Chase, bounty,	20	
Ernest W. French, bounty,	40	
Lester R. French, bounty,	20	
Gerald A. Guild, bounty,	20	
Joseph L. Henault, bounty,	40	
Alfred W. Johnson, bounty,	80	
Frank L. Johnson, bounty,	60	
Philip C. Johnson, bounty,	20	
Tauno A. Kaija, bounty,	5 20	
John Lampinen, bounty,	40	
Prentiss S. Marshall, bounty,	40	
John W. Mitchell, bounty,	20	
William E. Moore, bounty,	20	
Cecil W. Parker, bounty,	40	
Robert Phillipson, bounty,	6 40	
Edward J. Robbins, bounty,	80	
Leland E. Rockwell, bounty,	40	
Alfred L. Rockwood, bounty,	20	
Stephen J. Royce, bounty,	20	
Fred R. Rumrill, bounty,	20	
Henry St. John, bounty,	20	
Sherman C. Veazie, bounty,	40	
Harold E. Starkey, bounty,	20	
Alpheus C. White, bounty,	1 60	
Evan C. White, bounty,	40	
Edward L. Wheeler, bounty,	40	
		$24 60
		$47 20
Account overdrawn,		$22 40

ELECTRIC STREET LIGHTS

Balance from last year,	$1,386 92	
Appropriation,	21,500 00	
		$22,886 92
Paid Public Service Co. of N. H., street lighting,		$20,617 46
Balance to new account,		$2,269 46

SUPPORT OF SCHOOLS
Union School District

Balance due Union School District on 1936 appropriation,	$70,000 00
Dog license fees in treasury, April 1, 1936,	1,665 26
Appropriation as per district warrant, 1936,	198,341 00
	$270,006 26
Paid Harold I. Chandler, treasurer, balance on 1935, appropriation,	$70,000 00
Harold I. Chandler, treasurer, dog license fees,	1,665 26
Harold I. Chandler, treasurer, on 1936, appropriation,	140,341 00
	$212,006 26
Balance to new account,	$58,000 00

DOMESTIC ANIMALS KILLED BY DOGS

Balance of licenses fees in City Treasury, Dec. 1, 1935,		$1,743 29
Paid Walter T. Nims, printing,	$11 00	
C. D. Reese, tags,	56 53	
J. Howard Bent, refund of license,	2 00	
Winthrop Piper, Jr. pigeons,	8 50	
		$78 03
Transferred to support of schools,		$1,665 26

DOMESTIC ANIMALS KILLED BY DOGS

Dog license fees collected in 1936,		$1,722 08
Paid Walter T. Nims, printing,	$23 75	
Frank E. Woods, refund of license,	2 00	
Homer L. Atkins, refund of license,	2 00	
		$27 75
Balance in city treasury Dec. 1, 1936,		$1,694 33

PUBLIC LIBRARY BOOKS

Balance from last year,	$188 91	
Appropriation,	600 00	
John Symonds fund interest,	588 04	
Thayer & Chapin fund interest,	200 00	
Ingersoll fund interest,	26 99	
Maria W. Osborne fund interest,	3 02	
Mary R. Hall fund interest,	15 11	
George B. Elliot fund interest,	11 33	
		$1,633 40
Paid American Library Association, books,	$4 25	
The American Forestry Association, books,	2 00	
The Apple Tree Book Shop, books,	6 89	
F. J. Barnard & Co., books,	12 29	
Alice C. Brown, books,	13 40	
Bruce Humphries, Inc., books,	11 05	
Carol Cox Book Co., books,	95 67	
Cambridge Book Co., book,	89	
Chase's Book Store, books,	145 71	
Clairidge Book Shop, books,	27 08	
Edna L. M. Collins, books,	4 00	

O. Doune Publishing Co., books,	1 30	
Dura Binding Co., books,	124 37	
The F. W. Faxon Co., books,	191 45	
Margaret C. Finlay, books,	3 00	
Funk & Wagnalls Co., books,	5 30	
Gaylord Bros., Inc., books,	43	
The H. R. Huntting Co., Inc., books,	123 23	
The Institute For Research, books,	8 25	
W. S. Jones, books,	38 95	
The Junior Literary Guild, Inc., books,	34 61	
Keene Book Shop, book,	7 30	
John H. Kline, books,	96 82	
Leunig Library Service, books,	2 64	
Library Book House, books,	26 38	
The Literary Guild of America, Inc., books,	7 00	
Little, Brown & Co., books,	16 60	
Lothrop, Lee & Shepard Co., books,	1 47	
E. T. Mauk, books,	2 08	
The National Library Binding Co., books,	48 19	
National Student Forum of Paris Pact, book,	75	
National School Book Service, books,	6 71	
Thomas Nelson & Sons, books,	4 02	
The New England News Co., books,	2 08	
Noble & Noble Publishers, Inc., books,	8 58	
The Pergande Publishing Co., books,	3 22	
Carolyn E. Post, book,	24	
S. Simblest, books,	11 00	
Gertrude B. Stearns, books,	14 75	
G. H. Tilden & Co., books,	287 49	
United Publishers Service, books,	6 78	
Daniel Webster Council B. S. A., books,	3 00	
The H. W. Wilson Co., books,	56 20	
World Peace Foundation, book,	2 21	
Womrath Bookshops & Libraries Inc., books,	40 95	
Yankee Incorporated, subscription,	2 00	
S. R. Yorker, books,	7 13	
		$1,519 71
Balance to new account,		$113 69

PUBLIC LIBRARY EXPENSE

Balance from last year,	$847 55	
Appropriation,	7,000 00	
Henry O. Coolidge fund interest,	844 20	
Deposited by librarian,	563 93	
		$9,255 68
Paid Mary L. Saxton, salary, librarian,	$1,800 00	
Lena C. Bishop, salary, assistant,	1,200 00	
Maude H. Sherman, salary, assistant,	641 62	
Mrs. Frederick C. Stearns, children's librarian,	1,045 69	
Marion Goodwin, salary, assistant,	75 03	
Carolyn A. Fardon, salary, assistant,	217 13	
Clifford W. Farrar, salary, janitor,	1,000 00	
Roger B. Mitchell, janitor,	30 00	
Bessie M. McGregor, services,	303 70	
Mrs. Ernest J. Chase, services,	27 00	
Dorothy Britton, page,	38 40	
Harriet Davis, services,	17 40	
Kenneth P. Colby, page,	34 30	
Lee Goodrum, page,	30 00	
Frank J. Avery, sharpening mower,	7 00	
Chase's Book Store, goods,	7 90	
Davis Coal & Oil Co., coal,	190 76	
Demco Library Supplies, goods,	95	
A. E. Fish & Co., goods and labor,	18 25	

William A. Force & Co., goods,	1 08	
Gaylord Brothers, Inc., goods,	13 56	
Holdredge & Hilton, goods and labor,	91 77	
George T. Hope, coal,	135 00	
The H. R. Huntting Co., goods,	9 02	
Household Fuel Corp., coal,	135 00	
Keene Water Works, water rates,	6 00	
Knowlton & Stone Co., goods,	28 73	
H. A. Manning & Co., directory, etc.,	19 00	
Masury-Young Co., goods,	6 51	
Mason Insurance Agency, insurance,	17 91	
E. A. Messier, repairs,	3 00	
Monadnock Nursery, goods and labor,	40 75	
New England Telephone & Telegraph Co., instrument and tolls,	34 31	
Nims Plumbing Co., goods and labor,	10 75	
A. B. Palmer, Inc., insurance,	49 68	
Pearson Brothers, goods,	16 12	
Public Service Co. of N. H., electric lighting,	311 69	
Public Service Co. of N. H., goods,	3 55	
Remington Rand Inc., goods,	10 50	
Sentinel Printing Co., printing,	73 10	
H. E. C. Spencer, goods,	9 35	
Spencer Hardware Co., coal,	135 00	
G. H. Tilden Co., goods,	214 79	
Herbert L. White, trucking rubbish,	21 50	
		$8,082 80
Balance to new account,		$1,172 88

PARKS

Appropriation,	$3,500 00	
Wheelock Forestry fund interest,	306 05	
Emily J. Daland fund interest,	40 00	
Abbott A. Lane Beautification fund interest,	116 36	
Deposited by park commissioner,	60 00	
		$4,022 41
Paid account overdrawn,		$346 58
Paid Robert T. Kingsbury, salary, commissioner,	$25 00	
John M. Hadley, supervisor,	930 39	
Newell J. Paire, life guard,	150 00	
Paul L. Minor, Jr., life guard,	120 00	
Kenneth D. Ringland, life guard,	120 00	
Russell Raymond, director,	120 70	
G. H. Aldrich & Son, insurance,	22 00	
Paul Beliveau, labor,	80	
Boston & Maine Railroad, freight,	8 42	
Brassard Transfer, transporting,	75	
The Bullard & Shedd Co., goods,	8 05	
Carpenter's Second Hand Store, goods,	4 00	
L. H. Chapin, trucking,	56 30	
Winfield M. Chaplin, recording,	1 27	
Chase's Book Store, goods,	7 15	
Ernest J. Chase, forestry work,	32 80	
Wilfred Deyo, labor,	1 20	
J. N. Dunlap, signs,	2 00	
Farm Service Stores, Inc., goods,	7 15	
A. E. Fish & Co., lumber, etc.,	19 30	
Jerry Gilbo, labor,	2 00	
The Great Atlantic & Pacific Tea Co., goods,	1 96	
Byrd G. Hamilton, gravel,	1 60	
Nils A. Hansson, goods and labor,	25 18	
Edward B. Holmes, sand,	41 25	
Keene Highway Department, steel rails,	9 51	
Keene Water Department, pipe,	35 52	
Knowlton & Stone Co., goods,	270 34	
Charles E. Magovern, signs,	4 00	

R. J. Moore, labor,	80	
New England Box Co., sawing lumber, etc.,	8 25	
New England Telephone & Telegraph Co., instrument,	21 07	
O. V. Norcross, lumber,	5 00	
A. B. Palmer, Inc., insurance,	33 00	
Pearson Brothers, goods,	23 43	
Pioneer Manufacturing Co., boat,	36 38	
Public Service Co. of N. H., electric lighting,	4 94	
Public Service Co. of N. H., goods,	75	
John H. Rule, trucking,	464 46	
Sears, Roebuck & Co., goods,	3 27	
Sentinel Printing Co., printing,	5 00	
Orrin B. Stearns, work,	266 63	
Arthur H. Stone, labor,	172 85	
G. H. Tilden & Co., goods,	55 60	
George E. Towne, goods and labor,	44 41	
H. L. Trask, programmes,	3 50	
Russell G. Wallace, services,	30 00	
Elmer F. Ware, labor,	4 00	
Ober H. White, work,	325 80	
Albert Wilkins, labor,	73 75	
Leon Wolfson, stone,	20 00	
		$3,659 84
		$4,006 42
Balance to new account,		$15 99

LADIES WILDWOOD PARK

Balance from last year,	$471 61	
Ingersoll fund interest,	26 99	
		$498 60
Paid Jerry Gilbo, work,	$3 60	
John M. Hadley, work,	3 60	
John H. Rule, trucking,	18 75	
Orrin R. Stearns, work,	3 90	
		$29 85
Balance to new account,		$468 75

PUBLIC PLAY GROUNDS

Balance from last year,	$111 99	
Appropriation,	1,300 00	
Abbott A. Lane Play Ground Equipment fund interest,	23 27	
Rebate Wyman,	1 80	
		$1,437 06
Paid Constance Gooch, supervisor,	$80 00	
Janet Whitcomb, supervisor,	76 00	
Ruth Callahan, supervisor,	72 00	
Howard E. Pratt, supervisor,	80 00	
Gilbert Wyman, supervisor,	27 00	
Mildred Kharfen, supervisor,	62 00	
Sophie Nano, supervisor,	62 00	
Hazel Lewis, supervisor,	57 50	
Marion Coogan, supervisor,	62 00	
Helen Thomas, supervisor,	62 00	
Ann Faulkner, supervisor,	4 50	
Ruth Walstrom, supervisor,	16 00	
C. C. Beedle Piano Co., music,	65	
Bergeron & Allan, goods and labor,	56 60	
The Bullard & Shedd Co., goods,	3 40	
Ruth Callahan, goods,	45	
Chase's Book Store, goods,	156 72	

Cheshire Beef & Produce Co., goods,	3 50	
Cheshire Transportation Co., transportation,	350 00	
General Ice Cream Corp., ice cream,	26 40	
Goodnow Specialties Corp., goods,	1 69	
W. L. Goodnow Co., goods,	1 06	
William R. Granger, tuning piano,	2 50	
Gurnsey Bros. & Co., goods,	4 37	
M. J. Harty, erecting equipment,	3 00	
Holdredge & Hilton, goods and labor,	20 66	
Howe & Hayward, goods,	5 50	
The New England Box Co., boxes,	13 91	
Howard E. Pratt, prizes,	3 45	
Adolf W. Pressler, erecting equipment,	3 00	
Sentinel Printing Co., cards,	65	
George Sharkey, moving piano,	7 00	
Spencer Hardware Co., goods,	1 25	
Orrin R. Stearns, care of pool,	16 00	
Gilbert Wyman, care of pool,	2 85	
		$1,345 61
Balance to new account,		$91 45

GARBAGE COLLECTION

Balance from last year,	$333 46	
Appropriation,	2,500 00	
		$2,833 46
Paid Leon O. Bardwell,	$2,083 30	
Waldemar L. Christopherson,	500 00	
		$2,583 30
Balance to new account,		$250 16

ELLIOT COMMUNITY HOSPITAL

Appropriation,	$5,000 00	
Maria A. Griffin fund interest,	30 58	
		$5,030 58
Paid treasurer aid to hospital and interest,		$5,030 58

KEENE VISITING OR DISTRICT NURSE ASSOCIATION

Appropriation,		$2,500 00
Paid treasurer aid to association,		$2,500 00

MINISTER FUND

Income on Minister Fund,		$141 99
Paid Patrick J. Scott,	$17 75	
William S. Gooch,	17 75	
Daniel H. Miller,	17 75	
Charles M. Tibbetts,	17 75	
Willis E. Smith,	17 75	
George L. Parker,	17 75	
Joseph Rogers,	17 75	
Hervey W. Brown,	17 74	
		$141 99

SIMMONS & EASTBURN, MORSE & HALL FUNDS

Income on Charitable Funds,		$152 82
Paid Emma C. Sprague,	$11 75	
Mary A. Joslin,	11 75	
Mary Cota,	11 75	
Jennie S. Farnum,	11 75	
Flora Lettenmayer,	11 75	
Etta Temple,	11 75	
Ann Jordan,	11 76	

Sarah J. Castor,	11 76	
Rogean Morgan,	11 76	
Julia G. Hall,	11 76	
Lucy Miller,	11 76	
Mrs. Cornelius Bridge,	11 76	
Hattie K. Flagg,	11 76	
		$152 82

CEMETERIES

Appropriation,	$5,000 00	
Income from cemetery fund,	2,699 29	
Deposited by collector Powers,	4,862 14	
Telephone tolls, collected,	1 95	
		$12,563 38
Paid account overdrawn,		$1,182 46
Paid Frank C. Potter, salary, superintendent,	$1,200 00	
Frank H. Whitcomb, weekly pay-rolls,	7,528 92	
Frank J. Avery, sharpening tools,	46 50	
Ernest J. Chase, forestry work,	86 75	
Chase's Book Store, goods,	1 00	
L. H. Dean Grain Co., seed,	90 50	
Ellery Nurseries, filling urns,	6 00	
Ellis Brothers & Co., filling urns,	102 50	
Foley Greenhouses, filling urns,	11 50	
W. I. Fuller, loam,	219 00	
E. Gorges & Son, cleaning stone,	8 00	
Gale E. Hill, repairs,	6 00	
Hydroll Chemical Co., Inc., goods,	9 07	
Franklin H. Ingalls, repairs,	2 00	
Keene Floral Co., filling unrns,	17 50	
Keene Highway Department, gasoline,	108 32	
Keene Water Department, goods and labor,	15 79	
Knowlton & Stone Co., goods,	281 70	
Mrs. George A. Litchfield, grindstone,	5 00	
Albert I. Little, cleaning stones,	83 50	
H. A. Manning Co., directory,	7 00	
Mason Insurance Agency, insurance,	66 10	
New England Telephone & Telegraph Co., instrument and tolls,	26 00	
Nims Plumbing Co., goods and labor,	29 63	
A. B. Palmer, Inc., insurance,	15 00	
Walter Pasno, moving stump,	13 60	
Pearson Brothers, goods and labor,	103 32	
Quigley-Tarbox Chevrolet, Inc., goods,	71 99	
Sentinel Printing Co., printing,	22 00	
Fordyce J. Thomas, goods and labor,	183 67	
G. H. Tilden & Co., goods,	20 35	
Ralph H. Turner, recharge,	1 00	
Frank H. Whitcomb, recording deeds,	10 50	
Wilcox Battery Service, goods,	1 40	
		$10,401 11
		$11,583 57
Balance to new account,		$979 81

CEMETERY FUNDS FOR INVESTMENT

Received from donors,		$3,410 00
Paid Trustees of Trust Funds:		
Sidney E. & Ella M. Ellis fund,	$150 00	
Fred A. Fuller fund,	150 00	
Lillian A. Wilcox fund,	200 00	
Henry E. Shepardson fund,	200 00	
Henry W. Lane fund,	150 00	
Leslie D. Bissell fund,	200 00	

Ellen F. Bigelow fund,	150 00	
Hugo & Lola Siart fund,	150 00	
George E. Fuller fund,	150 00	
George J. Bennett fund,	150 00	
Frank F. Hapgood fund,	150 00	
Lizzie J. Blodgett fund,	200 00	
*Lillian A. Wilcox fund,	200 00	
Willard L. Wright fund,	200 00	
Emoretta Taft Robertson fund,	250 00	
Caswell I. Hale fund,	150 00	
Lula F. Lesure fund,	150 00	
Alice G. Porter, addition to the Royal H. Porter fund,	100 00	
Edwin O. Upham fund,	150 00	
Ellen M. McDuffee fund,	210 00	
		$3,410 00

*Paid to city twice by error.

CEMETERY FUND REBATE

Received from Trustees of Trust Funds,		$200 00
Paid Wallace L. Mason, Executor, Lillian A. Wilcox Fund,		$200 00

PAYMENT OF BONDS

Appropriation,		$25,000 00
Paid Fire Station Notes, loan of 1926,	$2,500 00	
Highway Construction Bonds, loan of 1928,	11,000 00	
City Hall Bonds, loan of 1929,	5,000 00	
Highway Construction Notes, loan of 1929,	5,500 00	
Security Bonds, loan of 1934,	1,000 00	
		$25,000 00

INTEREST ON BONDS

Appropriation,		$6,040 00
Paid interest on Fire Station Notes, loan of 1926,	$106 25	
Interest on Highway Construction Bonds, loan of 1928,	3,506 25	
Interest on City Hall Bonds, loan of 1929,	106 25	
Interest on Highway Construction Notes, loan of 1929,	2,081 25	
Interest on Security Bonds, loan of 1934,	240 00	
		$6,040 00

BORROWED MONEY

Appropriation,		$250,000 00
Paid The National Shawmut Bank of Boston,	$100,000 00	
The Keene National Bank,	150,000 00	
		$250,000 00

STATE TAX 1935

State Tax assessed,	$43,905 00
Paid State Treasurer, state tax,	$43,905 00

COUNTY TAX 1936

County Tax assessed,	$51,597 20
Paid County Treasurer, county tax,	$51,597 20

GORDON-BISSELL POST NO. 4

Appropriation for annuity,	$450 00
Paid Treasurer, Gordon-Bisisell Post,	$450 00

CHARLES A. JONES BAND FUND

Balance from last year,	$15 00	
Received from Trustees of Trust Funds,	30 23	
		$45 23
Paid Treasurer, Keene City Band,		$30 00
Balance to new account,		$15 23

PUBLIC BAND CONCERTS

Appropriation,		$500 00
Paid Treasurer, Keene City Band,		$500 00

MILAN F. JONES BENEFIT FUND

Balance from last year,	$7 50	
Received from Trustees of Trust Funds,	30 00	
		$37 50
Paid Deluge Hose Co., interest,		$22 50
Balance to new account,		$15 00

MEMORIAL DAY OBSERVANCES

Appropriation,		$300 00
Paid John Sedgwick Post No. 4, G. A. R.,		$300 00

FRANK A. WRIGHT SCHOLARSHIP FUND

Received from Trustees of Trust Funds,		$1,089 50
Paid Howard E. Pratt, tuition, etc.,		$1,089 50

SUMNER KNIGHT CHAPEL MAINTENANCE ACCOUNT

Balance from last year,	$1,426 28	
Received from Old Colony Trust Company, interest,	305 00	
Received from Trustees of Trust Funds, interest,	138 63	
		$1,869 91
Paid A. Clayton Phelps, caretaker,	$208 00	
Edwin T. Aldrich Insurance Agency, insurance,	1 94	
Julia Fay Chapman, insurance,	16 85	
Cheshire County Insurance Agency, insurance,	1 80	
Charles W. Clark, labor,	1 00	
Davis Coal & Oil Co., fuel oil,	187 00	
Edwin A. Ellis, insurance,	1 95	
Jordan Marsh Co., services,	15 00	
Knowlton & Stone Co., goods,	3 88	
Nims Plumbing Co., goods and labor,	54 49	
Frank C. Potter, trimming, etc.,	14 00	
Public Service Co. of N. H., electric lighting,	28 68	
Kirke W. Wheeler, work,	2 00	
		$536 59
Balance to new account,		$1,333 32

SEWAGE DISPOSAL SYSTEM, DOCKET NO. 3401

Deposited by city treasurer,		$55,792 54
Paid account overdrawn,		$27,528 63
Paid Central Engineering & Construction Co., payments on contract,	$20,034 22	
J. H. Ferguson Co., payments on contract,	17,028 50	
Starkeweather Engineering Co., payments on contract,	2,650 00	
Weston & Sampson, engineering services,	5,250 00	
		$44,962 72
		$72,491 35
Account overdrawn,		$16,698 81

GEORGE B. ELLIOT FUND

Received from Trustees of Trust Funds,		$3 78
Paid Invalids' Home, interest,		$3 78

FIREMEN'S RELIEF FUND

Received from Trustees of Trust Funds,		$883 11
Paid Elliot Community Hospital, care,	$502 86	
Warren C. Howes, hospital and medical aid,	380 25	
		$883 11

MARY P. LANE CHRISTMAS GIFT FUND

Interest received from Trustees of Trust Funds,		$65 20
Paid Esther Nash,	$10 00	
Mary L. Wight,	10 00	
Jennie Nichols,	10 00	
Ann Jordan,	10 00	
Ida Davis,	10 00	
Augusta Webster,	10 00	
		$60 00
Balance to new account,		$5 20

PURCHASE OF LAND

Four Corners School Lot

Appropriation,	$200 00
Paid Faulkner & Colony Mfg. Co., school lot,	$200 00

Christopherson Land

Appropriation,	$1,050 00
Paid Waldemar L. Christopherson,	$1,050 00

RECAPITULATION

Receipts

Cash in City Treasury, Dec. 1, 1935,	$98,130 89
B. A. Powers, collector, taxes, 1927,	3 40
B. A. Powers, collector, taxes, 1928,	3 20
B. A. Powers, collector, taxes, 1929,	3 45
B. A. Powers, collector, taxes, 1930,	22 70
B. A. Powers, collector, taxes, 1931,	1,128 36
B. A. Powers, collector, taxes, 1932,	2,451 39
B. A. Powers, collector, taxes, 1933,	10,350 25
B. A. Powers, collector, taxes, 1934,	17,402 85
B. A. Powers, collector, taxes, 1935,	161,065 76
B. A. Powers, collector, taxes, 1936,	379,241 28
B. A. Powers, collector, automobile permits,	17,713 82
B. A. Powers, collector, water assessments,	52,607 77
B. A. Powers, collector, Cemeteries,	4,719 26
Frank H. Whitcomb, city clerk, collections,	6,920 79
William B. Stickels, city messenger, collections,	973 95
Mary L. Saxton, librarian, fines,	563 93
Paul F. Babbidge, superintendent, water collections,	3,695 16
Don J. Williams, collections, municipal court,	2,311 15
Harold E. Tibbetts, chief of police, collections,	651 24
Robert E. Tucker, chief of police, collections,	156 50
Robert T. Kingsbury, park commissioner, collections,	60 00
Arthur A. Wallace, highway department, collections,	3,255 10
Arthur A. Wallace, patrol, collections,	58 00
Arthur A. Wallace, oil and tar, collections,	157 73
Arthur A. Wallace, incinerator, collections,	24 73
Ralph H. Clark, plumber's fees,	11 50
Eugene B. Riley, chief engineer, collections,	481 90
Paul B. Hayward, overseer, city paupers,	2,556 16
Paul B. Hayward, overseer, old age, assistance,	1,374 46
Paul B. Hayward, overseer, city soldiers,	75 15
Evan C. White, health officer, collections,	132 00
Histories of Keene, special sale,	381 00
Building and loan tax,	20 59
Insurance tax,	2,744 48
Savings bank tax,	5,364 74
Railroad tax,	7,858 63
Tax, interest and dividends,	13,105 18
Thayer & Chapin fund interest,	200 00
Wheelock Forestry fund interest,	306 05
Borrowed money,	298,911 61

Frank A. Wright scholarship fund interest,	1,089 50
State of New Hampshire, bounty on hedgehogs,	24 80
Charles A. Jones, band fund interest,	30 23
Henry O. Coolidge fund interest,	844 20
State of New Hampshire, forest fires,	33 70
State Athletic Commission,	323 24
Cemetery funds, interest,	2,699 29
Simmons & Eastburn, Morse & Hall charitable funds, interest,	152 82
Minister fund, interest,	141 99
Ingersoll Ladies Wildwood Park fund, interest,	26 99
Ingersoll Library fund, interest,	26 99
George B. Elliot fund, interest,	15 11
Hall Library fund, interest,	15 11
Giffin Hospital fund, interest,	30 58
Sewage Disposal Project, No. 3401,	55,792 54
Milan F. Jones Benefit Fund, interest,	30 00
Knight Memorial fund, interest,	443 63
John Symonds fund, interest,	588 04
Emily J. Daland fund, interest,	40 00
Osborne Library fund, interest,	3 02
Lane Christmas Gift fund, interest,	116 36
Lane Play Ground Equipment fund, interest,	23 27
Lane Beautification fund, interest,	116 36
Dependent Soldiers,	83 08
City Paupers,	1,031 97
Water Extension Project,	6,314 22
Abatement of state tax,	4 25
Relief,	1,031 56
Firemen's Relief fund, interest,	883 11
Boston & Maine Railroad, forest fire,	16 00
Lillian A. Wilcox fund,	200 00
	$1,169,398 07

EXPENDITURES

Orders outstanding Dec. 1, 1935,	$2,917 73
Ordinary city charges,	28,172 47
City paupers,	30,795 27
City aid to soldiers,	3,424 88
Assistance to aged and dependent persons,	6,505 07
Health department,	3,015 19
Highway maintenance,	60,231 90
Highway patrol system,	7,060 68
Incinerator,	1,421 81
Treatment with oil and tar,	18,537 91
Forestry, care of trees,	1,044 90
Fire department,	22,088 39
Police department,	25,740 27
Water Works,	44,428 38
Sewers,	24,968 68
Drains,	8,425 55
Bounty on hedgehogs,	24 60
Street Lighting,	20,617 46
Schools, Union School District,	212,006 26
Domestic animals killed by dogs,	105 78
Public Library, Books,	1,519 71
Public Library, Expense,	8,082 80
Parks,	3,659 84
Ladies' Wildwood Park,	29 85
Public play grounds,	1,345 61
Garbage collection,	2,583 30
Minister fund interest disbursed,	141 99
Charitable funds, interest disbursed,	152 82
Payment of Fire Station notes, loan of 1926,	2,500 00
Payment of highway bonds, loan of 1928,	11,000 00
Payment of City Hall bonds, loan of 1929,	5,000 00

Payment State of New Hampshire, loan of 1929,	5,500 00
Payment of Security Bonds, loan of 1934,	1,000 00
Interest on Fire Station notes, loan of 1926,	106 25
Interest on highway bonds, loan of 1928,	3,506 25
Interest on City Hall bonds, loan of 1929,	106 25
Interest on State of New Hampshire, loan of 1929,	2,081 25
Interest on Security Bonds, loan of 1934,	240 00
Borrowed money,	250,000 00
State tax,	43,905 00
County tax,	51,597 20
Gordon-Bissell Post, annuity,	450 00
Cemeteries,	10,401 11
Cemetery funds for investment,	3,410 00
Lillian A. Wilcox fund,	200 00
Sewage Disposal Project, Docket No. 3401,	44,962 72
Sumner Knight Memorial Chapel, maintenance,	536 59
Elliot Community Hospital,	5,030 58
Keene Visiting or District Nurse Association,	2,500 00
Memorial Day observances,	300 00
Frank A. Wright Scholarship fund,	1,089 50
Firemen's Relief Fund,	883 11
Public Band Concerts,	500 00
Charles A. Jones band fund, Keene City Band,	30 00
Milan F. Jones Benefit fund, Deluge Hose Co.,	22 50
George B. Elliot newspaper fund, Invalids' Home,	3 78
Lane Christmas Gift fund interest,	60 00
Purchase of Four Corners School House Lot,	200 00
Purchase of Christopherson Land,	1,050 00
City yard fence,	1,500 00
Removal of Trees in Ashuelot River and Beaver Brook, etc.,	500 00
	$989,221 19
Cash on hand, December 1, 1936,	195,199 14
	$1,184,420 33
Less outstanding orders, December 1, 1935,	15,022 26
	$1,169,398 07

CITY INDEBTEDNESS

CEMENT CONCRETE HIGHWAY CONSTRUCTION NOTES, LOAN OF 1928

	Due	Rate of Interest	Amount Due	
1937,	May 1,	4¼ per cent,	$11,000 00	
1938,	"	"	11,000 00	
1939,	"	"	11,000 00	
1940,	"	"	11,000 00	
1941,	"	"	11,000 00	
1942,	"	"	11,000 00	
1943,	"	"	11,000 00	
				$77,000 00

STATE OF NEW HAMPSHIRE, LOAN OF 1929

	Due	Rate of Interest	Amount Due	
1937,	April 1,	4½ per cent,	$5,500 00	
1938,	"	"	5,500 00	
1939,	"	"	5,500 00	
1940,	"	"	5,500 00	
1941,	"	"	5,500 00	
1942,	"	"	5,500 00	
1943,	"	"	5,500 00	
1944,	"	"	5,000 00	
				$43,500 00

SECURITY BONDS, LOAN OF 1934

	Due	Rate of Interest	Amount Due	
1937,	February 15,	4 per cent,	$1,000 00	
1938,	"	"	500 00	
1939,	"	"	500 00	
1940,	"	"	500 00	
1941,	"	"	500 00	
1942,	"	"	500 00	
1943,	"	"	500 00	
1944,	"	"	500 00	
1945,	"	"	500 00	
1946,	"	"	500 00	
				$5,500 00

WATER WORKS INDEBTEDNESS

WATER BONDS, LOAN OF 1931 BABBIDGE DAM

	Due	Rate of Interest	Amount Due	
1937,	April 15,	4¼ per cent,	$2,500 00	
1938,	"	"	2,500 00	
1939,	"	"	2,500 00	
1940,	"	"	2,500 00	
1941,	"	"	2,500 00	
1942,	"	"	2,500 00	
1943,	"	"	2,500 00	
1944,	"	"	2,500 00	
1945,	"	"	2,500 00	
1946,	"	"	2,500 00	
1947,	"	"	2,500 00	
1948,	"	"	2,500 00	
1949,	"	"	2,500 00	
1950,	"	"	2,500 00	
1951,	"	"	2,500 00	
				$37,500 00

WATER BONDS, LOAN OF 1934

	Due	Rate of Interest	Amount Due	
1937,	February 1,	4 per cent,	$2,000 00	
1938,	"	"	2,000 00	
1939,	"	"	1,000 00	
1940,	"	"	1,000 00	
1941,	"	"	1,000 00	
1942,	"	"	1,000 00	
1943,	"	"	1,000 00	
1944,	"	"	1,000 00	
1945,	"	"	1,000 00	
1946,	"	"	1,000 00	
1947,	"	"	1,000 00	
1948,	"	"	1,000 00	
1949,	"	"	1,000 00	
1950,	"	"	1,000 00	
1951,	"	"	1,000 00	
1952,	"	"	1,000 00	
				$18,000 00

SEWAGE SYSTEM BONDS, LOAN OF 1934

	Due	Rate of Interest	Amount Due
1937,	February 1,	4 per cent,	$8,000 00
1938,	"	"	8,000 00
1939,	"	"	8,000 00
1940,	"	"	8,000 00
1941,	"	"	8,000 00

	Due	Rate of Interest	Amount Due	
1942,	February 1,	4 per cent,	$8,000 00	
1943,	"	"	7,000 00	
1944,	"	"	7,000 00	
1945,	"	"	7,000 00	
1946,	"	"	7,000 00	
1947,	"	"	7,000 00	
1948,	"	"	7,000 00	
1949,	"	"	7,000 00	
1950,	"	"	7,000 00	
1951,	"	"	7,000 00	
1952,	"	"	7,000 00	
1953,	"	"	7,000 00	
1954,	"	"	7,000 00	
				$132,000 00
Total Water Works Bonded debt,			$187,500 00	
Total Bonded City debt,			126,000 00	
Total,				$313,500 00

ASSETS

Uncollected taxes, 1934,	$11,736 44
Uncollected taxes, 1935,	25,516 33
Uncollected taxes, 1936,	185,945 82
Uncollected water assessments,	5,000 00
Water department bills receivable,	1,158 91
Due from sewage disposal fund,	12,436 04
Balance of cash in sewage disposal account,	651 93
Highway department bills receivable,	752 60
Cemetery department bills receivable,	1,225 00
Cash in city treasury, Dec. 1, 1936,	195,199 14
	$439,622 21

LIABILITIES

Borrowed money in anticipation of taxes,	$300,000 00
Due Union School District, assessment of 1936,	58,000 00
Due State of New Hampshire, balance of State Tax, 1936,	29,264 21
City orders outstanding, Dec. 1, 1936,	15,022 26
	$402,286 47
Balance of assets over liabilities,	37,335 74
	$439,621 21

TRUST FUNDS

IN CARE OF TRUSTEES OF TRUST FUNDS FOR THE FISCAL YEAR ENDING NOVEMBER 30, 1936

SIDNEY C. & ELLA M. ELLIS CEMETERY FUND, $150.

Income to be used in the care of Sidney C. Ellis lot in Section 13 in West Cemetery.

Deposited in Keene Savings Bank, No. 18471, $150 00

LILLIAN A. WILCOX CEMETERY FUND, $200.

Income to be used for flowers and adornment of Lot No. 695 in Woodland Cemetery.

Deposited in Cheshire County Savings Bank, No. 26445, $200 00

FRED A. FULLER CEMETERY FUND, $150.

Income to be used in the care of Fred A. Fuller Lot in Greenlawn Cemetery.

Deposited in Keene Savings Bank, No. 18471, $150 00

HENRY E. SHEPARDSON CEMETERY FUND, $200.

Income to be used in the care of Harvey Fisher Lot No. 58 and Luman Weeks Lot No. 20 in Greenlawn Cemetery.

Deposited in Cheshire County Savings Bank, No. 26445, $200 00

HENRY W. LANE CEMETERY FUND, $150.

Income to be used in the care of Henry W. Lane Lot No. 515 in Woodland Cemetery.

Deposited in Keene Savings Bank, No. 18471, $150 00

GEORGE E. FULLER CEMETERY FUND, $150.

Income to be used in the care of George E. Fuller Lot in Greenlawn Cemetery.

Deposited in Cheshire County Savings Bank, No. 26446, $150 00

ELLEN F. BIGELOW CEMETERY FUND, $150.

Income to be used in the care of Lot No. 740 in Woodland Cemetery.

Deposited in Cheshire County Savings Bank, No. 26446, $150 00

LESLIE D. BISSELL CEMETERY FUND, $200.

The income to be used in the care of Lot No. 30 in West Cemetery.

Deposited in Keene Savings Bank, No. 18472, $200 00

HUGO AND LOLA B. SIART CEMETERY FUND, $150.

The income to be used in the care of Lot No. 91 in West Cemetery.

Deposited in Cheshire County Savings Bank, No. 26446, $150 00

LIZZIE J. BLODGETT CEMETERY FUND, $200.

The Income to be used in the care of D. C. Comstock and A. E. Howard lots 27 and 28, Section 5, in Woodland Cemetery.

Deposited in Cheshire County Savings Bank, No. 26445, $200 00

GEORGE J. BENNETT CEMETERY FUND, $150.

The income to be used in the care of Lot No. 62, Section 4, in Woodland Cemetery.

Deposited in Keene Savings Bank, No. 18471, $150 00

FRANK F. HAPGOOD CEMETERY FUND, $150.

The income to be used in the care of Lot No. 758 in Woodland Cemetery.

Deposited in Keene Savings Bank, No. 18471, $150 00

EMORETTA TAFT ROBERTSON CEMETERY FUND, $250.

The income to be used in the care of lot No. 47 in Section 18, in Woodland Cemetery.

Deposited in Keene Savings Bank, No. 18473, $250 00

ADDITION TO THE CASWELL I. HALE CEMETERY FUND, $150.

The income only to be used for flowers for Lot No. 107, Section 4, in Woodland Cemetery.

Deposited in Keene Savings Bank, No. 18471, $150 00

LULA F. LESURE CEMETERY FUND, $150.

The income only to be used in the care of Lot No. 202 in Greenlawn Cemetery.

Deposited in Cheshire County Savings Bank, No. 26446, $150 00

WILLARD L. WRIGHT CEMETERY FUND, $200.

The income only to be used in the care of Lot No. $251 in Greenlawn Cemetery.

Deposited in Cheshire County Savings Bank, No. 26445, $200 00

EDWIN O. UPHAM CEMETERY FUND, $150.

The income only to be used in the care of Lot No. 206 in Greenlawn Cemetery.

Deposited in Keene Savings Bank, No. 18471, $150 00

ALICE G. PORTER ADDITION TO THE ROYAL H. PORTER CEMETERY FUND, $100.

The income only to be used in the care of Lot No. 17, Section 2 in Woodland Cemetery.

Deposited in Cheshire County Savings Bank, No. 27128, $100 00

ELLEN M. MCDUFFEE CEMETERY FUND, $210.

The income only to be used in the care of Lot No. 45, Section 4 in Woodland Cemetery.

Deposited in Cheshire County Savings Bank, No. 27178, $210 00

SCHEDULE OF TRUST FUNDS

CEMETERY TRUST FUNDS INVESTED BY THE CITY

Name	Amount
Joseph S. Dacota,	$50 00
L. Irene Turner,	100 00
George T. Lapham,	50 00
Nims-Houghton Fund,	100 00

John E. Holman,	100 00
Charles O. Briggs,	100 00
Elizabeth E. Keyes,	100 00
Jane Alexander,	100 00
Elizabeth H. Nims,	100 00
W. E. Jaquith,	100 00
Emily Kingsbury,	100 00
J. Louisa Wyman,	100 00
Warren B. Fitch,	100 00
Dan H. Woodward,	100 00
Esther D. Perry,	100 00
Rhobe M. Tottingham,	100 00
Emma A. Johnson,	100 00
Wethea T. Williams,	100 00
Eugene F. Wood,	100 00
Aurlia A. Willard,	100 00
Royal H. Porter,	100 00
Mary M. Cook,	100 00
Elmeda L. Putnam,	100 00
Jeannette D. Roberts,	100 00
Miranda M. Wells,	100 00
Lucy A. Thatcher,	100 00
Arthur F. Gardner,	100 00
Edwin S. Foster,	100 00
Joseph Wright,	100 00
Charles A. & Warren P. Chapin,	100 00
Willard M. Brown,	100 00
Mary E. Chamberlain,	100 00
Eklund,	100 00
Frances A. Sheldon,	100 00
John R. Wright,	100 00
W. F. Chandler,	100 00
C. L. Ray,	100 00
Frederick A. Bowen,	100 00
Elisha Ayer,	100 00
Franklin H. Fay,	100 00
Josiah L. Seward,	100 00
George H. Tilden,	100 00
Jude S. Sargent,	100 00
Charles H. Nye,	100 00
Mary J. Willson,	100 00
Gerould E. Fay,	100 00
Daniel W. Brooks,	100 00
Manley McClure,	100 00
Silas M. Dinsmoor,	100 00
Gertrude E. R. Gates,	100 00
Mary Elizabeth Ellis,	100 00
Sarah J. Drummer,	100 00
Wellman-Irish,	100 00
Harriet I. Buckminster,	100 00
Mary E. Scott,	100 00
Augusta Bidwell,	100 00
George L. Whitney,	100 00
Ellery E. Rugg,	100 00
Joel Howe,	100 00
F. S. Wheeler,	100 00
Lora Stratton,	100 00
Semira S. Cole,	100 00
Edward Cole Aldrich,	100 00
Carter-Jones,	100 00
Beckley-Corey,	100 00
Harriet C. Cone,	100 00
Henry W. Hall,	100 00
Thomas B. Fish,	100 00
Wm. P. Carleton,	100 00
Sylvanus A. Morse,	100 00
Cyrus A. Piper,	100 00

C. A. Hyland,	100 00
Calista Phillips,	100 00
James H. Spencer,	100 00
Olin N. Wardwell,	100 00
Leon E. Wardwell,	100 00
Daniel Webster Barker,	100 00
Martha C. Howes,	100 00
Mary E. Skinner,	100 00
Charles H. White,	100 00
Walter J. Wheeler,	100 00
George Burnap,	100 00
Mary E. Watkins,	100 00
Ashabel Nims,	100 00
C. S. Blodget,	100 00
Addison L. Parker,	100 00
Mortimer W. Bond,	100 00
Rachel C. Woodward,	100 00
Charles H. Holton,	100 00
Abram & David Goozey,	100 00
Louis M. Richards,	100 00
William H. Coy,	100 00
Hall-Joslin,	100 00
Charles C. Buffum,	100 00
Elijah Blake,	100 00
Stephen Grant,	100 00
Maynard Heath,	100 00
Susan E. Wright,	100 00
Walter C. Fassett,	100 00
Charles H. White,	100 00
Isabella B. Merrill,	100 00
Albert W. Spaulding,	100 00
Grace I. Darling,	100 00
George O. & Frank E. Shelley,	100 00
Annie H. Wallace,	100 00
Luther M. Parker,	100 00
Emma C. Bailey,	100 00
Lucius L. Allen,	100 00
Sewall F. Rugg,	100 00
John C. Fairbrother,	100 00
Ann C. Nims,	100 00
Ella M. Newell,	100 00
Caswell I. Hale,	100 00
Gilman Carey,	100 00
Prentice W. Carlton,	100 00
Ellen M. Knowlton,	100 00
Little-Isham,	100 00
Nehemiah Hart,	100 00
Daniel Thompson,	100 00
Harry L. Houghton,	100 00
Charles E. Thomas,	100 00
James F. Dodge,	100 00
Gustaf Walstrom,	100 00
Willie A. Dodge,	100 00
George L. and Susan C. Ellis,	100 00
Jennie L. Ellis,	100 00
Phoebe Liscord,	100 00
Whitney-Russell,	100 00
Clara E. Cole,	100 00
Wiggett-Read-Allan,	100 00
Nettie M. Waldo,	100 00
Luella M. Sawyer,	100 00
Alice M. Hart,	100 00
Marcus V. Damon,	100 00
William H. Pierce,	100 00
Mabel D. Dickinson,	100 00
Florence M. Hyde,	100 00
Edwin E. Bagley,	100 00

James H. O'Brien,	100 00
Virgil A. Wright,	100 00
John A. Romans,	100 00
Witham,	100 00
Henry A. Wright,	100 00
Mary P. & John P. Wright,	100 00
Benjamin Howard Britton,	100 00
Sarah E. Morton,	100 00
Anna F. Lyman,	100 00
Fred W. Messer,	100 00
Joseph L. Whipple,	100 00
Aldrich-Abbott,	100 00
George M. Blake,	100 00
William E. Burdett,	100 00
Candace A. Barker,	100 00
Alice M. Clark,	100 00
Mary Ella Goodnow,	100 00
Harry B. Muchmore,	100 00
Mabel B. Proctor,	100 00
Helen Marion Sherman,	100 00
Marietta E. Gleason,	100 00
Joseph Bolster,	100 00
Sarah E. Darling,	100 00
Phebie L. Davis,	100 00
Thomas C. Rand,	100 00
Stella V. Boynton,	100 00
Ellis-Parker,	100 00
Grace V. Bryant,	100 00
Henry W. Nims,	100 00
Eugene M. & M. E. Keyes,	100 00
Jeanette G. Bartholomew,	100 00
Charles C. Beedle,	100 00
Clarence W. Emerson,	100 00
Francis H. Devine,	100 00
Abbie F. Applin,	100 00
Justice Perry,	100 00
Ann S. Heald,	100 00
Lydia Nichols,	100 00
Stephen K. Stone,	100 00
Madison Fairbanks,	100 00
Chester Allen,	100 00
Warren J. Lovejoy,	100 00
Stella E. Leach,	100 00
Mrs. E. M. White,	100 00
Mary H. Hurd,	100 00
Mary E. Starkey,	100 00
Cora Welch,	100 00
Wealthy A. Parker,	100 00
William Willard,	100 00
Hattie Hodgskins,	100 00
Osmore Bingham,	100 00
W. H. Beal,	100 00
Mrs. Joseph Perry,	100 00
George E. Meed,	100 00
Katherine F. Leverett,	100 00
Fannie M. Clark,	100 00
Anne M. Brown,	100 00
Ansel A. Morse,	100 00
Justice Fisher,	100 00
Willard I. Bishop,	100 00
Harriet S. Griffin,	100 00
Benjamin F. Sawyer,	100 00
Abbie Towne,	100 00
Marrietta Chapman,	100 00
Jennie E. Burke,	100 00
John D. Proctor,	100 00
Julia A. Crosier,	100 00

Monroe and Fraser,	100 00
Maria A. Howe,	100 00
Nancy S. Fadish,	100 00
Hattie A. Boyd,	100 00
Elizabeth R. McCollester,	100 00
Glazier,	100 00
Hosea Foster,	100 00
Martha A. Newcomb,	100 00
Charles G. Wilder,	100 00
Zebina & Rebecca Newell,	100 00
John Bixby,	100 00
Gertrude E. Cowles,	100 00
Benjamin F. Wheeler,	100 00
Everetta C. Taft,	100 00
Sarah H. Thayer Joslin,	100 00
William H. Preckle,	100 00
Luretta Bedaw,	100 00
Linn E. Drummer,	100 00
Hollis Taft,	100 00
Albert Kingsbury,	100 00
John & Flora Ruffle,	100 00
Kendall C. Scott,	100 00
James Harold Bissell,	100 00
Graves & Jackson,	100 00
Charles P. Pitcher,	100 00
Frederick Crossfield,	100 00
Estella R. Belliveau,	100 00
Foster,	100 00
Searle,	100 00
Bingham Heirs,	100 00
John M. Blake,	100 00
Austin E. Howard,	100 00
Albert Godfrey,	100 00
Rosetta P. Hudson,	100 00
Bunting,	100 00
Frank K. Jewett,	100 00
Elbridge Kingsbury,	100 00
Frederic I. Moore,	100 00
Frank A. Rugg,	100 00
Warden,	100 00
Gratia S. Reed,	100 00
Ralph J. Holt,	100 00
Rebecca T. Wilder,	100 00
Israel A. Loveland,	100 00
Gertrude M. Starkweather,	100 00
James G. Harvey,	100 00
William H. Hurd,	100 00
Francis Reed,	100 00
Frank C. Aiken,	100 00
Charles Kingsbury,	100 00
A. A. Ellis,	100 00
Tenney & Baker,	100 00
Amos Bancroft,	100 00
C. A. Hyland,	100 00
Nettie E. Davis,	100 00
Ellen S. Heaton,	100 00
Augusta J. Webster,	100 00
William R. Hale,	100 00
Christine L. Fred,	100 00
Mary J. Barlow,	100 00
Martin Rix,	100 00
George W. Barnes,	100 00
Madella B. Fowler,	100 00
Franklin D. Knapp,	100 00
Harvey Phillips,	100 00
Abbie Towne,	100 00
Mary Elizabeth Nims,	100 00

Caroline C. Bolster,	100 00
Jerome E. Wright,	100 00
Dorr & Frost,	100 00
Florence R. Johnson,	100 00
Baker,	100 00
Taft & Tyler,	100 00
Elisha W. Willard,	100 00
F. A. Russell,	100 00
Everard C. Willard,	100 00
Lizzie M. Pierce,	100 00
Oliver,	100 00
Emily I. Stearns,	100 00
Sarah L. Mann,	100 00
Wm. L. Coggins,	100 00
Uriah J. Rossier,	100 00
Mary Follansbee,	100 00
Alice J. Davis,	100 00
Josiah H. Carter,	100 00
Asa S. & Cassius White,	100 00
Mary J. Henshaw,	100 00
Julia Fay Hyland,	100 00
Lillian Coit Burr,	100 00
Lewis Ellis,	100 00
Chandler W. Cressey,	100 00
John P. Gay,	100 00
Charles J. Goodwin,	100 00
Emma J. Wakefield,	100 00
Caroline Carr,	100 00
Alvin W. Davis,	100 00
Addie E. Thomas,	100 00
Theron Hayward,	100 00
Knapp-Peters,	100 00
Warren Abbott,	100 00
Henry C. Woodbury,	100 00
W. A. Clifford & W. H. Wheeler,	100 00
Elmer A. Underwood,	100 00
Ebenezer S. Stearns,	100 00
Milton Blake,	100 00
Clarissa A. Kendall,	100 00
Ephraim Foster,	100 00
Annie M. Goodrich,	100 00
Alva A. Jefts,	100 00
Jonas Parker,	100 00
Henry C. Smith,	100 00
Fred A. Harris,	100 00
Albert G. Nims,	100 00
Luther H. Starkey,	100 00
Hattie J. Willson,	100 00
Frederick V. D. Dederick,	100 00
Silas C. Albee,	100 00
Solon E. Buffum,	100 00
Harry L. Lewis,	100 00
Chrissie E. Lewis,	100 00
Charles A. Towne,	100 00
Serena W. Upton,	100 00
Samuel Wadsworth,	100 00
Oscar A. Knight,	100 00
Ida M. Howard,	100 00
Martha M. Blake,	100 00
Clyde E. Perkins,	100 00
Abbie J. Blake,	100 00
W. W. Houghton,	100 00
Bertha Colby Davis,	100 00
Laura C. Dean,	100 00
Alice G. Porter Add. to the Royal H. Porter,	100 00
Ralph E. Whitney,	100 00
A. A. Woodward,	100 00

Milan H. Johnson,	100 00
Robertson-Beverstock,	100 00
Aaron Hall,	100 00
Franklin Wadsworth,	100 00
George S. Jones,	125 00
Ernest L. Cobb,	150 00
Elbridge Clark,	150 00
Sidney C. & Ella M. Ellis,	150 00
Fred A. Fuller Fund,	150 00
Henry W. Lane Fund,	150 00
Frank Hapgood,	150 00
George Bennett,	150 00
Caswell I. Hale,	150 00
Thatcher & Hunt,	150 00
Horace L. Goodnow,	150 00
J. W. Barstow,	150 00
Laura B. Beal,	150 00
Sarah L. Wood,	150 00
Louis A. Nims,	150 00
H. S. Ringland,	150 00
Marshall Capron,	150 00
Theresa Kothe,	150 00
Sargent-Robb,	150 00
Marcia L. Wilder,	150 00
Lorenzo B. Fortin,	150 00
Fred H. Fay,	150 00
Lyman Gay,	150 00
Sarah E. Wright Ellis,	150 00
Tinker-Newman,	150 00
Hugo & Lola Siart,	150 00
Ellen F. Bigelow,	150 00
H. M. Phillips,	150 00
Ashley Jones,	150 00
Maria H. Knight,	150 00
David Cass,	150 00
Harry S. Woodward,	150 00
Edwards-White,	150 00
Harry N. Aldrich,	150 00
John Milton Hubbard,	150 00
Ola Cass MacVicar,	150 00
Richardson-Hill,	150 00
Charles Warren,	150 00
William E. Pierce,	150 00
Harry L. Austin,	150 00
Mary P. Wright,	150 00
Harriette M. & Eugene L. Aldrich,	150 00
William J. Sewall,	150 00
William H. Leland,	150 00
George E. Fuller,	150 00
Lula F. Lesure,	150 00
Edwin O. Upham,	150 00
Elisha F. Lane,	200 00
Thurston,	200 00
J. A. Wright,	200 00
George Sanborn,	200 00
Obed G. Dort,	200 00
French, Willard, & Jones,	200 00
Norris G. Gurnsey,	200 00
George W. Porter,	200 00
Gerould,	200 00
George L. Burdett,	200 00
Alma W. Fisher,	200 00
Peter Connor,	200 00
Lawretta M. Boise,	200 00
Irvin C. White,	200 00

Emma E. P. Holland,	200 00
Asa Cole,	200 00
Charles Heaton,	200 00
J. Whitney Buckminster,	200 00
Sarah Gordon,	200 00
Grace W. Patch,	200 00
Spalter,	200 00
J. S. Lord,	200 00
Elwyn E. Gilbert,	200 00
Robert B. Munsell,	200 00
Olive N. Martin,	200 00
Flora M. Pitcher,	200 00
Tryphena R. Gustin,	200 00
Gordis D. Harris,	200 00
Priscilla B. Jones,	200 00
Robert Leveroni,	200 00
Love C. Jones,	200 00
C. L. & Wm. L. Griffin,	200 00
George H. Bridgman,	200 00
Maria Cummings,	200 00
Laura E. Mason,	200 00
Joseph S. Doolittle,	200 00
Emma F. Low,	200 00
Albert W. Greene,	200 00
Murray A. Bliss,	200 00
James A. Toof,	200 00
Carrie R. Hill,	200 00
Carrie M. Nims,	200 00
Flavel Beal,	200 00
Ernest L. Stanford,	200 00
Emma A. Maynard,	200 00
Herman W. Farwell,	200 00
Ella A. Dort,	200 00
George W. Sargent,	200 00
Alice M. or Harry D. Nims,	200 00
Alice Nims & Carrie Whitcomb,	200 00
Hattie G. Stowell,	200 00
Fred O. Whipple,	200 00
Elizabeth S. Piper,	200 00
Frank D. & Adelaide H. Matthews,	200 00
Norman G. Nims,	200 00
Leslie D. Bissell Fund,	200 00
Lillian A. Wilcox,	200 00
Henry E. Shepardson,	200 00
Willard L. Wright,	200 00
Lizzie J. Blodgett,	200 00
Mary Isadore Buffum,	200 00
Christian Pressler,	200 00
Elliot,	200 00
Rufus S. Graves,	200 00
Herbert B. Viall,	200 00
Charles H. Stone,	200 00
Alma W. Fisher,	200 00
Calvin H. Ellis,	200 00
Mary J. Flint,	200 00
Lucretia O. Fisher,	200 00
George H. Nims,	200 00
Henry Griffith,	200 00
Cook-Harrington,	200 00
Mary E. Ellis,	200 00
Hattie A. Boyce,	200 00
Anna J. Whitney,	200 00
Ellen Lang,	200 00
Frances Whitney Fisher,	200 00
Frank C. Pike,	200 00
Margaret Currier,	200 00
Alice Wheeler,	200 00

George H. Eames,	200 00
Bial W. Willard,	200 00
Horatio Kimball,	200 00
Frederic A. Faulkner,	200 00
Harriet R. Emmons,	200 00
Frank E. Baker,	200 00
Lucy R. Willard,	200 00
Frederick B. Pierce,	200 00
Harriet M. Follansbee,	200 00
Elmer A. Nims,	200 00
Silas P. Cook,	200 00
Herschel J. Fowler,	200 00
Clara Frances Randall,	200 00
Samuel P. Bowker,	200 00
Richard H. Holman,	200 00
Edward H. Fletcher,	200 00
Orlando Seward,	200 00
Britton & Reed,	200 00
George O. Gray,	200 00
Charles Wright, 2nd,	200 00
Frank Chapman,	200 00
Sanford F. Petts,	200 00
Stella C. Chickering,	200 00
William E. Wright,	200 00
Mary B. Hale,	200 00
Willie E. Shedd,	200 00
Stephen K. Stone,	200 00
Warren B. Fitch,	200 00
Mary E. Austin,	200 00
Reuben Ray,	200 00
Beverstock,	200 00
Ellen M. McDuffee,	210 00
Joseph Abbott,	250 00
Martha R. Faulkner,	250 00
Robert B. Munsell,	250 00
Emoretta Taft Robertson,	250 00
Phineas Handerson,	250 00
Jennie E. Ball,	250 00
Ellen A. Woodward,	250 00
Packard Fund,	267 50
Arad Fletcher,	267 00
Russell Fund,	268 05
John Bowker,	268 05
Julia A. Coburn,	300 00
Benjamin F. Allen,	300 00
Adams, Perkins & Hayward,	300 00
Howland-Smith,	300 00
Clement J. Woodward,	300 00
Marcus W. Knight,	300 00
Alice H. Hovey,	300 00
Charles H. Russell,	300 00
N. G. Woodbury,	300 00
Charles L. Russell,	300 00
Dr. G. C. Hill,	300 00
Carrie R. Hill,	300 00
Frederick C. Wilcox,	300 00
Camille Gonyou,	400 00
Holbrook,	400 00
Frank Huntress,	400 00
Ball Fund,	400 00
Daniel H. & Caroline L. Holbrook,	400 00
Caroline H. Ingersoll,	446 76
Edward Joslin,	500 00
John Symonds,	500 00

James W. Dodge,	500 00
Nellie Rowell Smith,	500 00
Anna M. C. Morse,	500 00
Maria A. Griffin,	500 00
Albert Webster Howe,	500 00
William H. Prentiss,	500 00
Elizabeth Wright,	500 00
Francis O. Nims,	500 00
Dauplin W. Nims,	75 41
Zebadiah Keyes & Harvey A. Beal,	89 00
Nancy H. Towns,	89 35
Minerva P. Gates,	89 35
Mary P. Whitney,	89 35
Hazel D. Emerson,	95 00
Kate L. Nims Benton,	134 87
John E. Kenney,	135 00
Elizabeth Blake,	190 00
L. J. Colony,	754 24
Lucretia Tilden,	1,000 00
Hibbard Legacy,	1,000 00
Herbert Pond,	1,000 00
Charles S. Faulkner Legacy,	2,500 00
W. E. & L. E. Mason,	5,362 36
Anna Louise Burt,	1,500 00

OTHER TRUST FUNDS INVESTED BY THE CITY

LIBRARY BOOK FUNDS

Thayer and Chapin fund, City of New Bedford, Mass., Bond, 4%, January 1, 1957,		$5,000 00
Mary R. Hall fund, Cheshire County Savings Bank, book No. 15631,		500 00
Ingersoll fund, Cheshire County Savings Bank, book No. 1451,		893 52
Maria Wakefield Osborne fund, Cheshire County Savings Bank, book No. 5488,		100 00

CHARITABLE AND IMPROVEMENT FUNDS

Simmons, Eastburn and Morse fund,		
Keene Savings Bank book No. 2053,	$980 35	
Cheshire County Savings Bank book No. 3539,	1,000 00	
		1,980 35
Minister fund,		
Keene Savings Bank book No. 2008,	$3,421 73	
Cheshire County Sav. Bank book No. 3538,	1,276 38	
		4,698 11
Firemen's Relief fund, Keene Savings Bank, book No. 1951,		1,349 83
Police Benevolent fund, Keene Savings Bank, book No. 1872,		2,563 67
Ingersoll Ladies' Wildwood Park fund, Cheshire County Savings Bank book No. 1455,		893 52
Geo. B. Elliot fund, Keene Savings Bank, book No. 16992,		500 00
Mary R. Hall Charitable fund,		
U. S. Treas. 3¼%, 43-45,	$1,000 00	
Cheshire County Sav. Bank book No. 26041,	1,000 00	
Keene Savings Bank book No. 18199,	1,000 00	
		3,000 00
George Alexander Wheelock Forestry fund,		
Northern Pacific Railway Co., 6%, 7/1/2047,	$4,800 00	
Cheshire County Savings Bank book No. 14199,	200 00	
		5,000 00
Maria A. Giffin Elliot City Hospital fund,		
Cheshire County Savings Bank book No. 20603,	$1,000 00	
Keene Savings Bank book No. 7409,	11 94	
		1,011 94

Charles A. Jones Band Fund, Cheshire County Savings Bank, Book No. 21282,		1,000 00
Milan F. Jones Deluge Benefit fund, 5 shares Conn. River Power Co., 6% Pfd. Stock,		500 00
Sumner Knight Memorial Maintenance fund,		
$5,000 Home Owners Loan Corp., 2¾%, 49-39,	$4,943 75	
Keene Savings Bank book No. 18455,	41 18	
		4,984 93
Mary P. Lane, Christmas Gift fund, Cheshire County Savings Bank book No. 25740,		3,850 00
Abbott A. Lane, Playground Equipment fund, Cheshire County Savings Bank book No. 25739,		770 00
Abbott A. Lane, Beautification fund, Keene Savings Bank book No. 18004,		3,850 00
Serena W. Upton fund for disabled men, Keene Savings Bank book No. 16416,		242 35
Emily J. Elliot Daland, Wheelock Park fund, $1,000 Bethlehem, N. H. School District 4%, 7/1/39,		1,000 00
Frank A. Wright Scholarship fund,		
City of Berlin, 4¼% Water Loan, Act of 1925, Bonds due April 1, 1948,	$5,053 02	
City of Berlin, 4¼% Water Loan, Act of 1925, Bonds due April 1, 1946,	5,096 88	
City of Nashua, 4¼%, Permanent Public Improvement Bonds due Jan. 2, 1940,	5,051 05	
City of Nashua, 4¼% Permanent Public Improvement Bonds due Feb. 2, 1941,	5,054 41	
Savings Bank of Walpole, N. H., Book No. 6583,	5,000 00	
Keene Savings Bank, Book No. 16284,	12,519 64	
Cheshire County Savings Bank, Book No. 23370,	12,450 00	
		50,225 00
Total Other Trust Funds,		$93,913 22

TRUST FUNDS IN HANDS OF THE CITY OF KEENE FOR A PUBLIC LIBRARY BUILDING OR FOR FURNISHING THE SAME

Henry O. Coolidge fund,		
$4,000, County of Hudson 4% due 5/1/59,	$4,000 00	
$19,500, Union School District Note 3½%, due 10/1/61,	19,500 00	
Keene Savings Bank book No. 6221,	56 63	
		$23,556 63
John Symonds fund,		
Cheshire County Savings Bank book No. 19920,	5,900 00	
Keene Savings Bank book No. 7410,	8,108 31	
$2,000, Town of Newport, N. H. Bonds,	2,027 31	
		$16,035 62

(See further trustees' report.)

See 17th Annual Report, pages 28-31; and 29th Annual Report, pages 59, 60. See also Chapter 292, Laws of 1909.

TRUST FUNDS IN HANDS OF TRUSTEES

Total Cemetery Funds,	$92,306 29
Other Funds,	93,913 22
Coolidge Fund,	23,556 63
Total December 1, 1936,	$209,776 14
John Symonds Fund, City Treasurer, Trustee,	16,035 62
Total Trust Funds, under municipal care,	$225,811 76

TRUST FUNDS INVESTED BY THE TRUSTEES OF KEENE PUBLIC LIBRARY

Julia B. Thayer fund,	$10,000 00

EXTRACT FROM WILL OF JULIA B. THAYER

"I give and bequeath to the trustees of the Thayer Library building at Keene, New Hampshire, the sum of ten thousand dollars, the income thereof to be used by said trustees for the maintenance of said library or for the care and maintenance of said library building as said trustees shall in their discretion deem best."

JOHN A. DRUMMER BEQUEST

The John A. Drummer Charitable fund comprises 135 acres of pasture and woodland, accepted in trust by the city councils, April 1, 1920, the income to be divided among the poor of Keene the same as the income from the Simmons, Eastburn and Morse funds are divided. Under the care and direction of the Park Commissioner and Board of Mayor and Aldermen.

REPORT OF TRUSTEES OF TRUST FUNDS

RECEIPTS

Sidney C. & Ella M. Ellis Cemetery fund,	$150 00
Lillian A. Wilcox Cemetery fund,	200 00
George E. Fuller Cemetery fund,	150 00
Fred A. Fuller Cemetery fund,	150 00
Henry E. Shepardson Cemetery fund,	200 00
Emoretta Taft Robertson Cemetery fund,	250 00
Henry W. Lane Cemetery fund,	150 00
Ellen F. Bigelow Cemetery fund,	150 00
Leslie D. Bissell Cemetery fund,	200 00
Hugo and Lola B. Siart Cemetery fund,	150 00
Lizzie J. Blodgett Cemetery fund,	200 00
George J. Bennett Cemetery fund,	150 00
Frank F. Hapgood Cemetery fund,	150 00
Edwin O. Upham Cemetery fund,	150 00
Willard L. Wright Cemetery fund,	200 00
Lula F. Lesure Cemetery fund,	150 00
Caswell I. Hale Cemetery fund, addition,	150 00
Alice G. Porter addition to the Royal H. Porter Cemetery fund,	100 00
Ellen M. McDuffee Cemetery fund,	210 00
Interest various cemetery funds,	2,699 29
Interest Thayer and Chapin Library fund,	200 00
Interest George A. Wheelock Forestry fund,	306 05
Interest Emily J. Daland fund,	40 00
Interest Mary R. Hall Charitable fund,	92 96
Interest Jones Band fund,	30 23
Interest H. O. Coolidge Library Bldg. fund,	844 20
Interest Milan F. Jones Deluge Hose fund,	30 00
Interest Simmons & Eastburn Charitable fund,	59 86
Interest Ministers fund,	141 99
Interest Maria A. Giffin Hospital fund,	30 58
Interest George B. Elliot Library & Newspaper fund,	15 11
Interest Ingersoll Ladies Park fund,	26 99
Interest Ingersoll Library fund,	26 99
Interest Maria W. Osborne Library fund,	3 02
Interest Mary R. Hall Library fund,	15 11
Interest Mary P. Lane Christmas Gift fund,	116 36
Interest Abbott A. Lane Playground Equipment, fund,	23 27
Interest Abbott A. Lane Beautification fund,	116 36
Interest Sumner Knight Memorial Maintenance fund,	443 63
Interest Serena W. Upton fund for disabled men,	7 10
Interest Firemen's Relief fund,	52 64
Withdrawal Firemen's Relief fund,	883 11
Interest Police Benevolent fund,	75 20
	$9,490 05

DISBURSEMENTS

Cemetery Funds deposited in Keene Savings Bank,	$1,500 00	
Cemetery Funds deposited in Cheshire County Savings Bank,	1,710 00	
Paid City Clerk for distribution in accordance with provisions of Trust Funds,	6,145 11	
Principal increase, Serena W. Upton fund for disabled men,	7 10	
Principal increase, Firemen's Relief Fund,	52 64	
Principal increase, Police Benevolent Fund,	75 20	
		$9,490 05

H. I. CHANDLER,
Trustee.

PROPERTY BELONGING TO THE CITY

City water works, including water mains, pipe lines, permanent equipment and lands at Echo Lake, Beech Hill and Sylvan Lake,	$705,232 03	
Water Works, stock, tools, truck, etc.,	7,500 00	
City hall building and lot,	150,000 00	
Building and Elliot land, rear of city hall,	25,000 00	
Thayer Library building and lot,	30,000 00	
Fire department property,	14,000 00	
Fire station, land and buildings,	50,000 00	
Highway department property,	49,401 00	
City pasture and incinerator,	10,000 00	
Stone quarry and land,	1,000 00	
Merchant gravel bank,	600 00	
Wheelock park,	10,000 00	
Robin Hood forest,	10,000 00	
Children's wood,	300 00	
Minister wood lot,	600 00	
Ladies park,	5,000 00	
Thayer lot,	1,500 00	
Gravel bank, off Main Street,	100 00	
Gravel bank, lower Main Street,	3,000 00	
Dinsmoor Woods, Five-Mile Square Drive,	2,500 00	
Faulkner & Colony Mfg. Co., gift, Five-Mile Drive,	2,000 00	
Fuller Park,	10,000 00	
Christopherson Pasture off Main Street,	500 00	
Building lots, Pinehurst Avenue,	500 00	
Pine land off Arch St., Dr. B. C. Russell lot,	800 00	
Babbidge Reservoir,	50,000 00	
Total,		$1,155,733 00

PROPERTY BELONGING TO THE CITY OF KEENE IN ROXBURY, NELSON AND HARRISVILLE

Description	Value	
S. A. Nason and R. S. Frost,	$8,125 00	
Aqueducts and reservoirs,	17,500 00	
Part of Brown farm,	875 00	
Wadsworth and Banks land,	10,000 00	
Edward Cota farm,	2,500 00	
Sipson land,	125 00	
Buckminster land,	750 00	
Munsell land,	188 00	
Mark and Dakin land,	875 00	
Kirk land,	500 00	
Dakin land and building,	250 00	
Clark land, Nason stone ledge,	1,625 00	
Almon Woodward farm,	1,300 00	
Flint land,	550 00	
Clark and Nason land,	100 00	
Bridge and Carpenter stone ledge,	2,050 00	
Thayer lot,	1,500 00	
Davis lot,	750 00	
Rolf lot,	750 00	
Rolf lot,	1,500 00	
Wiswall lot,	3,250 00	
Beaver Mills lot,	200 00	
Kingsbury land,	100 00	
Kirk land,	150 00	
Total,		$55,513 00

PROPERTY BELONGING TO UNION SCHOOL DISTRICT

The area of lots and valuation of lands and school houses in the City of Keene, belonging to Union School District, is as follows:

	Area of Lot Square Feet	Valuation Land	Valuation Buildings
High school,	73,500	$19,500.00	$250,000.00
Junior High school,	28,400	6,100.00	60,000.00
Tilden school,	19,850	625.00	35,000.00
Fuller school,	436,140	3,000.00	47,000.00
North Washington school,	22,675	470.00	3,000.00
Roosevelt school,	64,500	3,000.00	50,000.00
Washington school,	61,235	7,275.00	20,000.00
Franklin school,			40,000.00
Lincoln school,	32,080	900.00	40,000.00
Wheelock school,	59,020	1,500.00	40,000.00
Cleveland school,	2,100	525.00	5,000.00
Symonds school,	261,120	9,100.00	65,000.00
Academy Property,	64,005	13,000.00	7,000.00
Mechanic Arts Building,			20,000.00
Suburban school buildings,			2,500.00
	1,124,625	$64,995.00	$684,500.00

Total area, 1,124,625 square feet or 25.8 acres.

Total valuation:		
Lands,	$64,995.00	
Buildings,	684,500.00	
Total valuation,		$749,495.00

BONDED INDEBTEDNESS OF UNION SCHOOL DISTRICT

MECHANIC ARTS BUILDING, LOAN, 1929

Due	Rate of Interest	Amount Due	
1937	4½ per cent,	$5,000 00	
			$5,000 00

FULLER SCHOOL LOAN, 1935

Due	Rate of Interest	Amount Due	
1937	3 per cent,	$5,000 00	
1938	"	5,000 00	
1939	"	5,000 00	
1940	"	5,000 00	
1941	"	5,000 00	
1942	"	5,000 00	
1943	"	5,000 00	
1944	"	5,000 00	
1945	"	5,000 00	
1946	"	5,000 00	
			$50,000 00
Total bonded indebtedness of Union School District,			$55,000 00

COOLIDGE LOT NOTE, $19,500.00.

In favor of City of Keene, dated October 2, 1911, due October 11, 1961, interest at 3½ per cent, payable April 1st and October 1st.

TAX ASSESSMENT

Valuation of the city, real estate, etc.	$17,914,218.00
Exempt except as to state and county tax	
Value of polls	15,310.00
Tax assessed for the year (rate of taxation $3.07 per $100)	570,331.56
State tax	46,832.00
County tax	51,597.20
City tax	272,000.00
Union School District tax	198,341.00
Increase in valuation	53,714.00

Polls, Valuation and Taxes Assessed from 1874 to 1936 Inclusive

Year	No. Polls	Valuation	Rate of taxation per $100	Additional in U. S. D. per $100	Additional in C. S. D. per $100.	Taxes
1874	1919	$4,298,386.00	$1.36	$0.04		$61,065.27
1875	1789	4,676,117.00	1.12	.28		67,354.78
1876	1813	5,737,350.00	1.00	.25		72,341.30
1877	1842	4,852,664.00	1.08	.30		75,961.25
1878	1815	5,366,918.00	1.10	.30		75,639.77
1879	1717	5,081,876.00	.83	.22		62,521.84
1880	1802	5,757,752.00	1.00	.02		60,758.18
1881	1842	5,671,628.00	1.09	.03		70,601.40
1882	1900	5,849,418.00	1.05	.04		67,430.85
1883	1908	5,936,182.00	1.15	.05		73,90[illegible].11
1884	1795	5,922,043.00	1.15	.03		72,281.96
1885	1869	5,849,292.00	1.10	.12		72,910.08
1886	1845	5,938,529.00	1.15	.13		77,764.66
1887	1961	5,950,922.00	1.15			70,804.03
1888	1999	6,089,996.00	1.20	.075	$0.06	80,105.80
1889	2075	6,096,732.00	1.20	.10	.05	81,688.24
1890	2046	6,117,404.00	1.30	.16	.08	91,870.91
1891	2126	6,051,111.00	1.25	.095	.08	84,153.70
1892	2027	6,156,366.00	1.25	.125	.02	86,895.93
1893	2051	6,259,608.00	1.25	.14	.05	89,400.98
1894	2032	6,280,468.00	1.25	.085	.03	82,235.04
1895	2090	6,223,142.00	1.15	.15	.10	83,393.75
1896	2173	6,293,686.00	1.35	.175	.06	99,341.97
1897	2173	6,266,894.00	1.35	.145	.025	96,434.73
1898	2274	6,283,854.00	1.35	.145		96,699.49
1899	2276	6,285,466.00	1.35	.125	.05	95,775.89
1900	2297	6,305,182.00	1.40	.18		102,363.28
1901	2415	6,392,250.00	1.40	.17		103,314.97
1902	2505	6,537,616.00	1.45	.18	.01	109,777.23
1903	2471	6,604,180.00	1.45	.18		110,731.56
1904	2454	6,949,862.00	1.55			107,722.86
1905	2502	7,020,671.00	1.55			108,820.40
1906	2541	7,166,210.00	1.60			114,659.36
1907	2565	7,209,682.00	1.70			122,564.59
1908	2584	7,317,197.00	1.70			124,392.35
1909	2679	7,390,288.00	2.00			147,805.76
1910	2721	7,691,954.00	1.70			130,763.21
1911	2751	8,028,369.00	1.70			136,482.27
1912	2859	9,160,926.00	1.65			151,155.28
1913	2929	10,106,925.00	1.75			176,871.18
1914	2847	9,965,704.00	1.70	(Poll tax	$2.00)	175,014.17
1915	2802	10,017,694.00	1.80	" "	"	185,922.49
1916	2776	10,337,630.00	1.90	" "	"	201,967.60
1917	2912	11,000,150.00	1.86	" "	"	204,417.65
1918	2963	11,286,824.00	2.05	" "	"	238,078.33
1919	2772	11,495,050.00	2.40	" "	$3.00	285,633.60
1920	2997	12,262,025.00	2.60	" "	5.00	338,558.88
1921	6313	12,885,876.00	2.55	" "	5.00	363,089.39
1922	6632	16,613,724.00	2.30	" "	5.00	418,467.87
1923	6736	16,024,706.00	2.25	" "	5.00	404,592.74
1924	6457	16,295,074.00	2.22	" "	5.00	404,658.39
				soldiers	3.00	
1925	6591	17,039,526.00	2.56	(Poll tax	$3.00)	464,738.98
1926	6728	18,224,840.00	2.50	" "	$2.00	478,125.65
1927	7146	18,988,300.00	2.45	" "	$2.00	488,347.23
1928	7260	20,517,222.00	2.35	" "	$2.00	504,945.87
1929	7308	21,919,020.00	2.40	" "	$2.00	548,948.38
1930	7500	22,658,354.00	2.42	" "	$2.00	569,380.57
1931	7512	21,043,959.00	2.52	" "	$2.00	551,324.59
1932	7513	20,532,060.00	2.54	" "	$2.00	542,525.79
1933	7393	17,601,281.00	2.76	" "	$2.00	506,495.69
1934	7405	17,716,316.00	2.66	" "	$2.00	491,153.50
1935	7635	17,860,504.00	2.83	" "	$2.00	525,809.14
1936	7655	17,914,218.00	3.07	" "	$2.00	570,331.56

REPORT OF CITY TREASURER

RECEIPTS

Balance on hand December 1, 1935,	$98,130.89	
B. A. Powers, Collector, Taxes 1927,	3 40	
B. A. Powers, Collector, Taxes 1928,	3 20	
B. A. Powers, Collector, Taxes 1929,	3 45	
B. A. Powers, Collector, Taxes, 1930,	22 70	
B. A. Powers, Collector, Taxes 1931,	1,128 36	
B. A. Powers, Collector, Taxes, 1932,	2,451 39	
B. A. Powers, Collector, Taxes 1933,	10,350 25	
B. A. Powers, Collector, Taxes 1934,	17,402 85	
B. A. Powers, Collector, Taxes 1935,	161,065 76	
B. A. Powers, Collector, Taxes 1936,	379,241 28	
B. A. Powers, Collector, Water,	52,607 77	
B. A. Powers, Collector, Auto,	17,713 82	
B. A. Powers, Collector, Cemetery,	4,719 26	
F. H. Whitcomb, City Clerk,	6,920 79	
A. A. Wallace, Highways,	3,495 56	
P. F. Babbidge, Supt. Water Works,	3,695 16	
W. B. Stickels, City Messenger,	973 95	
Mary L. Saxton, Librarian,	563 93	
H. I. Chandler, Treasurer,	400,713 24	
P. B. Hayward, Overseer of Poor,	4,005 77	
R. E. Tucker, Chief of Police,	807 74	
E. B. Riley, Chief of Fire Dept.,	481 90	
D. J. Williams, Clerk,	2,311 15	
R. T. Kingsbury, Park Commissioner,	441 00	
R. H. Clark, City Engineer,	11 50	
Evan C. White, City Health Officer,	132 00	
		$1,169,398 07

DISBURSEMENTS

Outstanding orders December 1, 1935,	$2,917 73	
City orders paid to December 1, 1936,	986,303 46	
Balance on Hand December 1, 1936,	195,199 14	
	$1,184,420 33	
Less city orders outstanding December 1, 1936,	15,022 26	
		$1,169,398 07

H. I. CHANDLER,
Treasurer.

REPORT OF TRUSTEES OF JOHN SYMONDS FUND

ASSETS		
Cheshire County Savings Bank, book No. 19920,	$5,900 00	
Keene Savings Bank, book No. 7410,	8,108 31	
$2,000. Town of Newport, N. H. Bonds,	2,027 31	
		$16,035 62
RECEIPTS		
Interest Cheshire County Savings Bank Book,	$159 29	
Interest on Keene Savings Bank Book,	226 04	
Interest Town of Newport, N. H. Bonds,	110 00	
Interest J. P. Rust 5% Mortgage note,	92 71	
		$588 04
Paid City Clerk for distribution in accordance with provisions of Trust Fund,		$588 04

H. I. CHANDLER,
Trustee.

WATER WORKS, SEWERS AND DRAINS

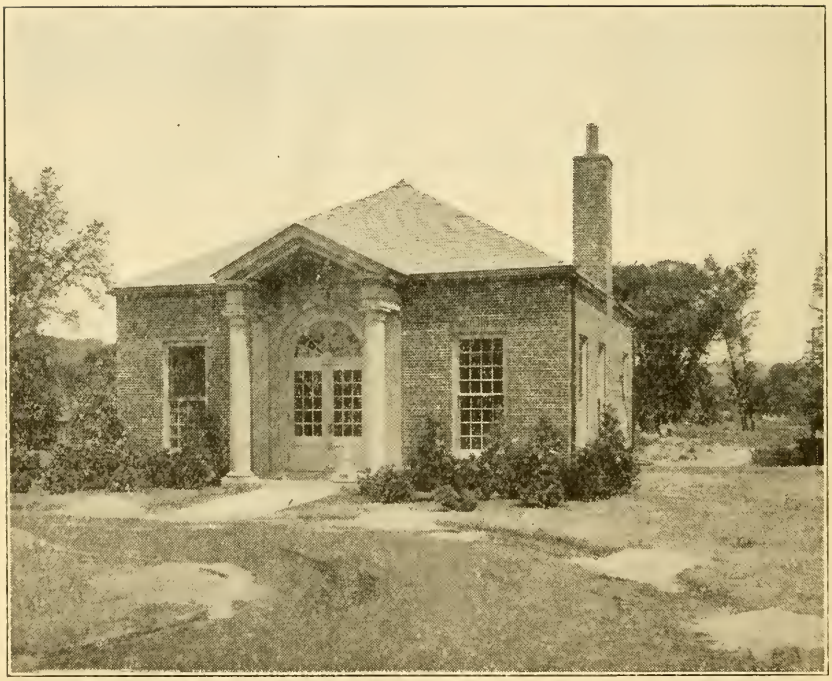

Pumping Station at Sewage Disposal Plant

MEMBERS OF THE DEPARTMENT

PAUL F. BABBIDGE, Superintendent

Residence, 143 West St. Telephone 225
Office, City Hall Telephone 1053

JOHN A. DENISON, Asst. Superintendent

Residence, 39 Union St. Telephone 1741-M

CLERKS

Robert W. McGregor Telephone 727-M
Residence, 196 Washington St.
John D. Mitchell Telephone 1392-M
Residence, 15 Forest St.

ENGINEER AT PUMPING STATION

Herbert E. Raymond
Residence, 101 Main St., Room 21

SUPERINTENDENT'S REPORT

To His Honor the Mayor and City Council:

Gentlemen: I herewith submit the sixty-seventh annual report of the Water Department, the fifty-third annual report of the Sewer Department, the thirty-ninth annual report of the Drain Department, and the twenty-second annual report of the Meter Department, for the year ending November 30th, 1936.

WATER DEPARTMENT

SERVICE PIPE

Reported December 1st, 1935,	3,223	
Additions to December 1st, 1936,	27	
Whole number December 1st, 1936,		3,250

FINANCIAL

Assessments,	$52,607 77	
Cash for Stock and Labor,	2,412 31	
Appropriation,	1,556 00	
Rent,	100 00	
Total received,		$56,676 08
Overdrawn 1935,		3,522 93
		$53,253 15

PAID OUT

Paid Out,		$44,428 38
Superintendent,	$1,250 00	
Water Shed and Dams,	938 85	
Purification Plant,	3,053 82	
Repairs to Mains,	4,338 31	
Meter Department,	3,495 44	
Inspect and Repair Hydrants,	1,060 92	
Office Expenses,	3,941 42	
Shop and Yard,	2,439 55	
Bonds and Interest,	6,946 88	
Garage and Trucks,	1,933 42	
Roxbury Project,	1,607 00	
New Services,	772 39	
Repairs to Services,	639 77	
Freight and Express,	1,192 18	
Extensions and Reconstruction,	6,587 01	
Taxes,	430 99	
New Shed,	170 38	
Injuries,	109 00	
Sewers to January 20th,	299 98	
Stock,	3,221 07	
		$44,428 38
Balance forward December 1, 1936,		$8,824 77

WATER EXTENSIONS MADE WITH E. R. A. & W. P. A. LABOR

	Total Cost	Labor Credits	Cost to City
WILBER STREET			
Stock and Labor,	$884.37	$383 60	$500 77
ELM STREET			
Stock and Labor,	2,335 92	957 91	1,378 01

CARROLL STREET			
Stock and Labor,	$392 84	$138 60	$254 24
			$2,133 02

WATER EXTENSIONS MADE BY DEPARTMENT LABOR

CHARLES STREET		
	Cost to City	
Stock and Labor,	$61 89	
LEE STREET		
Stock and Labor,	73 19	
WALPOLE ROAD		
Stock and Labor,	99 15	
		$234 23
		$2,367 25

RECONSTRUCTION BY W. P. A. LABOR

	Total Cost	Labor Credits	Cost to City
GATES STREET			
Stock and Labor,	$1,511 80	$510 40	$1,001 40
SPRUCE AND CARROLL STREETS			
Stock and Labor,	1,984 58	743 66	1,240 72
			$2,242 12

RECONSTRUCTION BY DEPARTMENT LABOR

SOUTH KEENE, RIVER CROSSINGS		
	Cost to City	
Stock and Labor,	$1,794 44	
ISLAND STREET		
Stock and Labor,	183 20	
		$1,977 64
		$4,219 76
Cost of Extensions, 1936,	$2,367 25	
Reported December 1, 1935,	475,618 89	
Cost December 1, 1936,		$477,986 14
Cost of Reconstruction, 1936,	$4,219 76	
Reported December 1, 1935,	127,539 74	
Cost December 1, 1936,		$131,759 50
Cost of Filters, December 1, 1936,		157,539 74
Total Cost of Works, December 1, 1936,		$767,285 38

TABLE OF WATER PIPE LAID IN 1936

	Gates	Hydrants	Extensions 2″	4″	6″	12″
Appleton Court	1	1		131		
Beech Hill Hydrant					42	
Carroll Street					278	
Charles Street				18		
Elm Street	1	2			1,191	
Lee Street			764¾			
Spruce Street	4				925	
Walpole Road	1		160			
Wilber Street	1				360	
	8	3	924	149	2,196	

RECONSTRUCTION

Gates Street	2	1			638	
Roxbury Main No. 2						453
Island Street					96	
	2	1			734	453

Total pipe laid, 331,904 feet equals 62 miles plus 4,544 feet.
Total number of hydrants, 415
Total number of gates, 609

WATER BONDS

Water Bond Loan of 1931,	$37,500 00
Water Bond Loan of 1934,	18,000 00

METER DEPARTMENT

Bills paid,		$3,495 44
Setting and removing meters,	$684 47	
Supplies,	331 62	
Repairs to meters,	227 27	
Reading and billing,	679 58	
New meters,	1,572 50	
		$3,495 44

Total number in service December 1, 1936, 2,923

WATER MAINS, GATES AND FIRE HYDRANTS
In use, December 1, 1936

	No.	Feet
Hydrants,	415	
Gate valves,	609	
Manholes,	125	
1 — 1½ x 2″ pipe,		6,864
4″ Cast Iron,		50,766
6″,		152,679
8″,		60,862
10″,		15,747
12″,		38,014
14″,		5,545
16″,		656
20″,		65
24″,		306
12″ Cement lined,		400
Blow off valves,	44	
Total,		331,904 Feet

Total 331,904 feet equals 62 miles plus 4,544 feet.
Total Fire Hydrants, 415
Total Gate Valves, 609
Total Blow off Valves, 44
Total Manholes, 125

WATER DEPARTMENT

The works are in good condition. Three crossings at South Keene in the Otter River have been renewed with 12″ Cast Iron pipe.

The line across the river at the cement bridge gave out at the time of the flood, necessitating the laying of a temporary line across the bridge.

Island Street across Ashuelot river was relaid with Cast Iron pipe.

All fire hydrants have been thoroughly tested out and repairs made where necessary.

There has been a noted improvement made on Roaring Brook, around the dams and reservoirs, cutting brush and cleaning up by W. P. A. men under the supervision of a Water Works foreman.

SEWER DEPARTMENT

FINANCIAL

Appropriation,	$22,940 00	
Extra,	208 00	
Received for Superintendent,	831 58	
		$23,979 58
Expenses,		24,968 68
Deficit,		$989 10
Total Sewer Bonds,		$132,000 00

SERVICES

Reported December 1, 1935,	2,732	
Additions December 1, 1936,	19	
		2,751

BILLS PAID

Bills paid,		$24,968 68
Office,	$1,523 00	
Trucks,	321 79	
Thawing,	297 50	
Boiler,	44 43	
Land,	101 27	
Garage,	7 54	
Blacksmith,	16 02	
Pumps,	26 84	
Ashuelot River,	154 46	
Sewer Disposal,	4,278 74	
Bond and interest sewer disposal,	10,806 60	
Stock,	294 66	
Repairs,	6,404 16	
New sewers,	691 67	
		$24,968 68

SEWER PIPE LAID IN 1936

LABOR FURNISHED BY W. P. A.

	Total Cost	Labor Credits	Cost to City
WILBER STREET			
Stock and Labor,	$480 78	$268 22	$212 16
OFF WILBER STREET			
Stock and Labor,	357 72	218 80	138 92
HIGHLAND AVENUE			
Stock and Labor,	297 63	183 32	114 31
	$1,136 13	$670 34	$459 39
Cost to City,			$459 39

SEWER PIPE LAID IN 1936

BY DEPARTMENT LABOR

	Cost to City	
BRIDGE STREET		
Stock and Labor,	$93 43	
RICHARDSON COURT		
Stock and Labor,	42 65	
APPLETON STREET		
Stock and Labor,	90 20	
		$226 28
Total cost new sewers, 1936,		$691 67
Cost of new sewers, 1936,	$691 67	
Reported December 1, 1935,	185,003 60	
Cost of sewers, December 1, 1936,		$185,695 27
Cost of sewer disposal, December, 1, 1936,		208,396 46
Total cost of sewers, December 1, 1936,		$394,091 73

TABLE OF SEWER PIPE LAID IN 1936

	MH	SP	6″	8″	12″	15″	16″	18″	20″	24″	30″
Appleton Street		1	184								
Appian Way	1										
Bridge Court		1	82								
Fairview Street		2									
Grant Street	1										
High Street			2								
Highland Avenue		1	172								
Howard Street	1										
Lamson Street	1										
No. Lincoln Street	1										
Richardson Court		2	34								
Roxbury Street		1									
Wilber Street	2			252							
Wilber Street Off.	1		205								
Wilson Street			30								
Wyman Way	1		30								
Totals	9	10	737	252							

SEWER DISPOSAL SYSTEM

	MH	SP	6″	8″	12″	15″	16″	18″	20″	24″	30″
Intercepting Sewers	16				563	1553				3238	110
Connecting Sewers	16		420	2164	2548			276			
Force Main Sewers							12				
Effluent Sewers									4144		
Blow-Off Sewers										3973	
	32		420	2165	3186	1553	12	276	4144	7211	110

SEWER MAINS AND LATERALS
In use December 1, 1936

Size of Pipe in feet.	No.	Feet
Manholes,	434	
Stand-pipes,	927	
6″ pipe,		154,255
8″ pipe,		29,378
10″ pipe,		20,434
12″ pipe,		11,814
15″ pipe,		14,304
16″ pipe,		12
18″ pipe,		791
20″ pipe,		4,144
24″ pipe,		7,211
30″ pipe,		110
Total,		242,453 feet

or 45 Miles plus 4,853 feet
Manholes, 434
Stand-pipes, 927

SEWERAGE DISPOSAL SYSTEM

The object of this system was first: Of taking the raw sewage out of the Ashuelot River, and second: Treating the raw sewage and returning the cleaner water to the river after the solids have been removed. (See report of Weston & Sampson).

Work was commenced on this project September 28, 1934 and completed May 29, 1936.

This was a W. P. A. project, financed by a $140,000 bond issue by the City and on outright grant from the Federal Government of $56,000.

Weston and Sampson, Boston, Mass. were the Engineers for the City on this project.

J. H. Fergusen & Co. of Providence, R. I., contractors for all the pipe lines.

Central Engineering Co. of Pawtucket, R. I. contractors for the pumping station, tanks and filter beds.

Starkweather Engineering Co., Boston, Mass., contractors for the pumps and equipment.

Simplex Valve & Meter Co., Philadelphia, Pa., contractors for Venturi meters and connections.

Total cost of project,		$214,951 51
Paid to Date		
J. H. Ferguson & Co.,	$108,792 30	
Central Engineering Co.,	66,494 92	
Starkweather Engineering Co.,	5,300 00	
Simplex Valve & Meter Co.,	821 73	
		$181,408 95
Weston & Sampson, engineering,		22,250 00
Right of way,		3,566 65
Legal,		813 06
Preliminary items,		357 80
Total paid to date,		$208,396 46
Balance due J. H. Ferguson Co.,	$5,725 91	
Balance due Central Engineering Co.,	829 14	
		$6,555 05
Due from United States Government,		$12,436 04

PUMPING STATION, SEWAGE DISPOSAL

Records Kept At Pump from June 11, 1936 to December 1, 1936

Days run of pumps,	173	
Days run of No. 1 pump,	87	
Days run of No. 2 pump,	86	
Total gallons pumped in 173 days,		186,290,000
Average gallons pumped per day,		1,076,820

Screens have been cleaned 173 times, removing 7,471 gallons of waste.

The Grit Chamber was cleaned 3 times, removing 1,800 gallons of waste.

Electricity used—59,600 K. W. H. at a cost of $1,158.44.

Fuel Oil—Bought 805 gallons at a cost of $61.14. On hand 250 gallons December 1, 1936.

The Sewers are in good condition. All mains and laterals flushed and cleaned.

The system was extended in several streets (See Report) at a cost to the city of $691.67.

The Sewer Disposal System was completed and put in service June 11, 1936 and is working good.

DRAIN DEPARTMENT

FINANCIAL

Appropriation,	$7,500 00	
Received from Superintendent,	451 27	
Balance from 1935,	2,363 46	
		$10,314 73

PAID OUT

Bills Paid,		$8,425 55
Superintendent and office,	$1,523 00	
Trucks,	318 60	
Blacksmith,	78 26	
Boiler,	13 13	
Thawing,	129 00	
New Drains,	2,633 37	
Stock,	435 56	
Open ditch,	391 45	

Beaver Brook,	196 49	
Repairs,	2,706 69	
		$8,425 55
Balance forward,		$1,889 18

DRAIN PIPE LAID IN 1936

	C B	M H	8″	10″	12″	15″	Open Ditch
Appian Way	1						
Baker Street	1				36	82	
Central Square	1						
Colorado Street	1		24				
Linden Street	2			4	40		
Madison Street	1						
Main Street	1						
North Street	1						
Portland Street	1	1			88		
Portland to West						1222	1478
River Street	1	1	56				
School Street	1	1					
Water Street					44		
West Street	2	1	50				
Winchester Street	1						
Winter Street	1						
Woodburn Street	19		268	185	847		
				189	1055		
Abandoned				—26	—134		
	35	4	398	163	921	1304	1478

Total Drains in Use, December 1, 1936, 166,107 feet equals 31 miles plus 427 feet.

Catch basins,	1,743
Man-holes,	103
Grate inlets,	164

DRAIN PIPE LAID IN 1936
LABOR FURNISHED BY W. P. A.

Stock and Labor	Total Cost	Relief Labor	Cost to City
Faulkner & Colony Ditch	$1,372 12	$847 76	$524 36
River Street	895 42	537 31	358 11
Portland Street	95 72	56 96	38 76
Woodburn and Linden Streets	1,875 27	750 20	1,125 07
	$4,238 53	$2,192 23	$2,046 30
Cost to City,			$2,046 30

BY DEPARTMENT LABOR

Stock and Labor	
West Street,	$142 54
Baker Street,	245 79
Beaver Brook,	198 74
	$587 07
Total cost new drains, 1936,	$2,633 37

OPEN DITCH WORK DONE BY RELIEF LABOR W. P. A.

Pearl and Wellman Ditch	$1,108 35	$835 40	$272 95
Beech Hill Ditch	741 10	622 60	118 50
			$391 45

SURFACE DRAINS
In Use December 1, 1936

Size of pipe and length in feet.

	No.	Feet
Catch Basins,	1,743	
Man-holes,	103	
Grates,	164	
6″ pipe,		7,429
8″ pipe,		30,660
10″ pipe,		38,462
12″ pipe,		50,382
15″ pipe,		20,003
18″ pipe,		9,061
20″ pipe,		2,953
22″ pipe,		550
24″ pipe,		4,757
30″ pipe,		930
36″ pipe,		920
Total pipe drains,		166,107 Feet
or 31 miles plus 427 feet.		
Open Ditch,		19,928
or 3 miles plus 4,088 feet,		
Catch Basins,	1,743	
Man-holes,	103	
Grates,	164	

The Drains are in fair condition, the frequent rains making it necessary to clean the catch basins often. A number of catch basins have been repaired or rebuilt and 35 new ones added to the System. (See Report).

Respectfully submitted,
PAUL F. BABBIDGE,
Superintendent.

REPORT ON SEWAGE DISPOSAL SYSTEM

FOR THE CITY OF KEENE, N. H.

By Weston & Sampson, Consulting Engineers, Boston, Mass.

The City of Keene has recently completed a sewage disposal system, thereby greatly improving the condition of the Ashuelot River.

The sewerage system of the City has been installed from time to time to serve the various drainage areas without any special consideration of sewage treatment. There are ten separate gravity sewers from the railroad bridge near West St. to the Edgewood outfall, a distance of 1⅞ miles. One of these outlets enters the canal near the railroad bridge, and the remaining nine sewers discharge directly into the river.

The sizes and approximate elevations at the center of the various outlets are given in the following table. The elevations refer to the City datum—northwest corner of the base of the Soldiers' Monument at the Square is elevation 491.32.

Sewer	Size (In)	Elevation of Invert
Ashuelot Street,	10	467.8
Richardson Court,	6	472.0
Island Street,	8	465.0
Winchester Court,	6	465.7
Winchester St. (West Keene),	18	466.3
Butler Court,	15	465.3
Madison Street,	6	467.8
Appleton Street,	8	466.3
Beaver Brook,	15	465.6
Edgewood,	12	465.0

The sewer outlets were visible at ordinary stages of the river but were back flooded at high water. As a result of the discharge of these sewers, the

Ashuelot River was grossly polluted. Sludge banks composed of sewage solids were formed below the various outlets which were both unsightly and a danger to public health. Large quantities of sewage were carried down the river causing numerous complaints. A contributing factor to this condition was the slight slope of the river together with a crooked, irregular channel obstructed by fallen trees and debris deposited by floods.

CONTRACT NO. 1

Construction work under this contract began on the intercepting sewer near its intersection with the Beaver Brook sewer. The excavation encountered soft clay, and in order to provide a suitable support for the pipe it was necessary to excavate from 12″ to 24″ below grade and to re-fill with screened gravel. Two 6″ vitrified tile underdrains were required to handle the water encountered during the construction.

Work on the intercepting sewer was carried on until extremely cold weather and heavy snows in January, 1935, practically prevented further progress until the middle of April. Work was then resumed under this contract and completed by the end of July except for the final connections in the immediate vicinity of the pumping station which could not be installed until the station and pumping equipment were ready for operation. These final connections were begun on April 20, 1936 and the Beaver Brook sewer was connected with the intercepting sewer on May 19. The remaining sewers were then diverted into the intercepting sewer and the contract completed on May 29, 1936.

Due to soft clay being encountered in the excavation over a considerable portion of the intercepting sewer, connecting sewers, force main and effluent main, together with a considerable flow of ground water, it was found necessary to excavate below grade and re-fill with screened gravel over a considerable length of the pipe lines. In addition, a single or double link of 6″ tile underdrains was needed to keep the ground water below the invert of the sewers during excavation, laying and joining.

CONTRACT NO. 2

Work under this contract was begun on October 10, 1934 at the sewage pumping station. The building of this structure proved to be a very difficult undertaking. The excavation for the floor was carried 22 feet below the ground surface and 16 feet below the ordinary ground water level. This grade was made necessary by the elevation of the sewers entering the Ashuelot River.

The contractor first attempted to lower the ground water at the site of the pumping station by surrounding the excavation with 116 wellpoints, all connected to suction mains leading to a gasoline-engine-driven centrifugal pump. The purpose of this de-watering was to allow the excavation to be carried on without sheeting and to avoid pumpiing within the excavated area. This method did not prove practical, however, on account of the soft clay encountered at and near the elevation of the floor of the station. The clay was so imprevious that the ground water could not reach the wells and so fine that the wells were soon sealed with clay. The contractor, after repeated attempts to lower the ground water, extending over a period of six weeks, decided to drive sheeting outside of the area to be excavated.

As the driving and bracing of the sheeting progressed, the excavation for the pumping station was being removed by a clam shell bucket attached to the boom of a derrick. When the excavations was nearing completion, the tremendous pressure of the clay, aided by high water in the river, caused the sheeting to collapse and the earth in the vicinity to partially fill the excavation. Longer sheeting and heavier bracing were secured in February, 1935, and sheeting was again driven followed by the removal of the excavation. During this period, there were two or three high water stages of the river which flooded the excavation and greatly interfered with the work. In addition, the weather during the winter of 1934-5 was extremely cold with excessive snowfall. When the excavation was nearly finished, one of the bottom rangers twisted and buckled as a result of which the sheeting again collapsed.

On May 15, 1935, after the spring high water, the work of excavating for the pumping station was resumed. Progress was interrupted in July due to an unusual summer flood which filled the area with water. The excavation was finally completed on August 20 and tests made to determine the bearing value of the clay. These tests showed that the soil was very soft and not capable of supporting the weight of the pumping station. Upon our recom-

mendation, the City government authorized a pile foundation and appropriated the sum of $2,500. Ninety-two wooden piles were driven to solid ledge, ranging in length from 18 feet to 31 feet, at a total cost of $2,452.29. On account of the nature of the clay, it was not practicable to place concrete directly on the ground, and the contractor was instructed to excavate below grade to a depth of 12″ to 18″ and to re-fill with screened gravel. This work, amounting to $829.89, was considered to be outside of the lump sum contract and was paid for as extra work under the contract. Another item of extra work was for sheeting ordered left in place below the pumping station floor and along the river side of the station to protect the sewers and force main. It was not considered safe to remove the sheeting on account of settlement. The value of the sheeting left in place amounted to $994.40.

Work progressed slowly during the fall and winter until the pumping station was substantially completed at the end of February, 1936. In the meantime the Imhoff tanks and sludge beds were under construction and were completed in advance of the pumping station.

On March 13, 1936 high water occurred in the river without causing any serious damage, but on March 19 the river reached an elevation of 479.8 which is at least 5 feet above any anticipated flood level, and as a result the station was completely filled with water. After the flood, the water was removed from the station and the damage repaired by the contractor. Work under this contract was finally completed on August 1, 1936.

CONTRACT 3

Although the pumping equipment was ready for shipment early in 1935, it could not be installed until the pumping station was substantially completed. The erection was begun February 26 and practically finished on May 19, 1936. The installation was nearly completed at the time of the flood of March 19. The pumping units and switchboard were submerged which required extensive repairs before they could be placed in service. This work was done by the contractor who assumed one-half of the total cost of $848.28, the remaining $422.64 being assumed by the City.

The pumping units were tested on May 20, 1936 and placed in continuous operation except for temporary shutdowns for adjustments.

DESCRIPTION OF SEWAGE DISPOSAL SYSTEM

Intercepting Sewer

The intercepting sewer entering the pumping station is a 30″ concrete pipe reducing to 24″ at the Beaver Brook connection and to 15″ at the junction with the West Keene sewer. The upper end of the intercepting sewer along the easterly side of the canal is a 12″ cast iron bell and spigot pipe supported on concrete piers. The sewer crosses beneath the railroad between Butler Court and Winchester Court in a tunnel. Brick manholes are provided at the various sewer connections and between at intervals for observatioin and cleaning. The joints were made with a bitumastic compound heated in a kettle and poured into the annular space to prevent ground water leakage.

Leakage tests were made for the various sewers with gratifying results. Infiltration was only a fractional part of the leakage allowed in the specifications. This is important in a sewage disposal system because the ground water must be pumped and treated at the disposal plant. In this connection it is possible that some of the City sewers may require re-joining to prevent an excessive amount of ground water reaching the intercepting sewer during the spring months.

The Edgewood connection is a 12″ vitrified tile pipe extending from a junction manhole near the pumping station beneath The Branch to the existing Edgewood outlet at a manhole near Silent Way.

An overflow is provided at the Beaver Brook manhole which allows the intercepting sewer to be discharged into the Ashuelot River in case of an accident or shutdown of the pumping equipment.

Force Main

The force main from the pumping station to the disposal plant consists of a 20″ cast iron Universal pipe with bolted joints extending up The Branch, with three river crossings. Near the pumping station there is a 12″ drain leading to the Ashuelot River through which the force main may be drained or the pumps discharged directly into the river.

Effluent Main

The effluent main which conveys the sewage after treatment in the Imhoff tanks back to the Ashuelot River consists of a 24″ concrete pipe with bitumastic joints. This main discharges into the river just below The Branch.

Pumping Station

The sewage pumping station is located near the junction of the Ashuelot River and The Branch. This sewage enters through a 30″ sluice gate into a grit chamber in which the velocity of the sewage is reduced to about 1 foot per second to remove the sand and heavy mineral solids. This chamber is in two sections, one or both of which may be used, depending on the volume of sewage. After leaving the grit chamber, the sewage passes through two screen cages with 1¾″ square openings in order to remove rags, sticks and other sewage solids that would clog the pumps. The station is equipped with an electric hoist traveling on an I beam for raising and lowering the screen cages for cleaning. The screenings are removed frequently and disposed of by burying in the ground or dumping at some remote location. After passing through the screens, the sewage enters a sump having a storage capacity of about 20 minutes with one pump in operation. The purpose of this sump is to prevent more frequent starting and stopping of a pumping unit.

Adjacent to the sewage sump is the pump room in which are located two duplicate pumping units, the Venturi meter and oil heater. Adjacent to the screen room and separated by a watertight bulkhead door is the operating room containing the electric switchboard, float switches, Venturi meter register and office.

The sub-structure of the pumping station below the ground level is constructed of reinforced concrete and the superstructure of brick masonry. The roof is formed by steel trusses covered with "gyp-steel" plank covered with slate.

Near the pumping station are the transformers furnished by the N. H. Public Service Company on a concrete foundation and protected by a fence. All power conduits are lead covered cable in pipe conduits.

Pumping Equipment

There are two duplicate Morris horizontal non-clog sewage pumps direct-connected to 50HP, 1150 RPM, 220 V, 3 phase, 60 cyc. alternating current Ideal motors. The designed capacity of each pump is 2,500 gallons per minute against a total dynamic pumping head of 59 feet. The impellers are capable of passing sewage solids 4″ in diameter. The suction of the pumps extends through the pump room wall into the sewage sump turning downward into a bellmouth. The pumps discharge through check valves, gate valves, and the Venturi meter tube into the force main. Each suction is provided with a gate valve and a cleanout hand-hole.

The switchboard was manufactured by the Sundh Electric Company and consists of two slate panels equipped with controls and switches. A transfer switch allows either pumping unit to be the leading pump. The starting and stopping of the pumps is controlled by float switches with a float in the sewage sump. Ordinarily, one pump starts when the sewage reaches a predetermined level and stops when the sump is nearly empty. Should this unit fail to start, or if the volume of sewage exceeded its capacity, the other pump would be put in operation automatically as soon as the sewage level reached 6 inches above the fixed level. The leading pump will be changed each week.

The sewage pumped is measured by a Simplex Venturi meter tube and register. The register is equipped with a recording rate of flow chart and an indicating register. Daily readings of flow are recorded in a station log book.

Acceptance tests of the pumping units were made on May 20, 1936. The contractor and the N. H. Public Service Company assisted in the tests. The rate of pumping was determined by the drawdown in the sewage sump. The discharge heads were measured by a gauge glass giving the water level in the sump and a calibrated pressure gauge near the discharge nozzle. The electric power was measured at the switchboard by means of a watt meter tested the previous evening. The records were carefully made and the results are probably within an error of ½ of 1%.

PUMP NO 1 (nearest river)

Total dynamic pumping head	54.77 ft.
Rate of pumping	2844 g.p.m.
Power consumed at switchboard	54.89 HP
Water HP	39.39 HP

PUMP NO. 2

Efficiency of unit, wire to water	71.76%
Total dynamic pumping head	55.70 ft.
Rate of pumping	2888 g.p.m.
Power consumed at switchboard	55.69 HP
Water HP	40.65 HP
Efficiency of unit, wire to water	72.99%

The guaranteed wire to water efficiency of each pump, delivering 2,500 gallons per minute against a head of 59 feet, was 72.9%. Under the conditions of operation during the tests, the efficiencies would be about 2% less than under the design conditions. Allowing for this difference, the corrected efficiencies would be 73.75% for pump No. 1 and 75.0% for pump No. 2. The capacity of both pumps operating simultaneously was 4,500 gallons per minute with a total pumping head of 67 feet. The acceptance tests were very satisfactory and fully met the specifications.

Sewage Disposal Plant

The treatment plant consists of two duplicate Imhoff tanks and sludge drying beds together with interconnecting piping. The Imhoff tanks are 50 ft. in diameter with a depth of sewage of 32 feet. The sewage enters the settling compartment in a 16″ 90° elbow discharging upward. The settled sewage flows over a weir into the outlet pipe leading to the effluent main. The settling compartment is circular in plan and provides for a detention period of about four hours at the average rate of flow. The sludge chamber is separated from the settling compartment by means of an annular baffle wall which also prevents the sewage gases from interfering with the settling.

The sludge compartment allows for eight months' storage between sludging. The accumulation of the digested sludge amounts to about 12″ per month. The sludge is removed through an 8″ cast iron pipe extending to near the bottom of the sludge compartment and connecting with the sludge beds. The piping at the Imhoff tanks is arranged so that the flow through the tanks may be reversed at intervals to accomplish a more even distribution of the sludge in the tanks.

Sludge Beds

There are twelve sludge drying beds, each 20 ft. x 50 ft. in area. The inlet to each bed is through a 10″ shear gate discharging upon a semi-circular concrete platform. The beds are underdrained with open-joint tile pipe surrounded with gravel. The filter bed is 21″ in depth and of various sizes. Each bed has a capacity of about one month's sludge which allows an ample drying period before the sludge is removed. The dried sludge is inoffensive and may be used as a fertilizer.

We are pleased to report that the sewage disposal system has been in operation for several months with good results. The structures are well built and should require a minimum of maintenance.

Excellent cooperation was received during the construction from the many interested parties. We wish to acknowledge the helpful assistance received from Mayor F. T. Trask, the Joint Standing Committee of the City Councils, Col. Paul F. Babbidge, Supt., and Mr. J. J. Baker, P. W. A. Resident Engineer Inspector.

REPORT OF ASSESSORS

To the Honorable Board of Mayor and Aldermen of the City of Keene:

The Board of Assessors of the City of Keene respectfully submit the following report as provided by the terms of the ordinance under which said board was created.

Total appraised valuation of all the real estate in the city assessed for taxation for the year 1936.		
Lands and buildings,	$13,614,489 00	
Mills and machinery,	1,789,460 00	
Electric Plants,	616,887 00	
		$16,020,836 00
Total appraised valuation of all the personal estate in the city assessed for taxation for the year 1936,		1,771,628 00
Total valuation, exclusive of livestock and gasoline pumps,		$17,792,464 00
Tax rate, $3.07.		
Taxes on real estate and personal,	$549,969 99	
Taxes from polls, 7,405,	15,310 00	
State and county taxes, on exempted properties, none		
National Bank tax,	5,051 57	
Amount to be collected by tax collector for the year, 1936,		$570,331 56

THE REAL ESTATE WITHIN THE CITY LIMITS OWNED BY THE CITY AND THE VALUE OF THE SAME

Ward		
4.	Wheelock park, 23.97 acres; addition, 15.35,	$10,000 00
2.	Robin Hood forest, 83 acres,	10,000 00
2.	*City Park, 16.15 acres.	
2.	Children's Wood park, 12 acres,	300 00
2.	Minister lot, 55.50 acres,	600 00
3.	Central Park, 0.40 acres.	
1.	City pasture, 68.70 acres, and buildings,	10,000 00
3.	*Sylvan Lake, 73.97 acres.	
2.	Stone crusher lot, 14.37 acres.	
1.	Fairfield land, 18.60 acres,	3,000 00
	Brooks land, 1 acre,	50 00
4.	Ladies' Wildwood park, 12.25 acres,	5,000 00
2.	City Hall block,	150,000 00
3.	City fire station,	50,000 00
2.	Land and buildings in rear of City Hall,	25,000 00
	Sand bank, Lower Main Street,	3,000 00
	Dinsmoor Woods,	2,500 00
	Faulkner & Colony,	2,000 00
	Fuller Park,	10,000 00

*See property Keene Water Works.

APPRAISED VALUE OF REAL ESTATE IN BUSINESS DISTRICT

Ward			
5.	Abbott Grocery Co., buildings and land.		
	Buildings, Railroad Square,	$8,500 00	
	9,380 square feet land,	9,350 00	
	Land and buildings,		17,850 00
5.	American Express Building,		4,975 00

Ward		
4.	Ashuelot-Citizens Bank, area of land, 2,135 square feet.	
	Value of buildings and land,	73,000 00
5.	Baldwin, C. C., 4,518 square feet of land and Commercial Garage,	11,050 00
3.	Ball's Block, area of land, 8,312 feet.	
	Value of land and buildings,	50,000 00
3.	Bennett, Frank J.	
	House, Washington St., and Block, land, 12,715 sq. ft.,	63,750 00
	Bergeron, T. H., building, R. R. St.,	2,975 00
4.	Bloomer, Asa S., Armory.	
	Land, 10,300 sq. ft., buildings,	14,000 00
1.	Borofsky, Isadore, Railroad St., 4,950 sq. ft.	
	Land and buildings,	10,200 00
1.	Barry, Richard M., area of land, 5,200 feet.	
	Value of land, R. R. Street and buildings,	4,600 00
5.	Boston & Maine Railroad, land and garage and round house,	8,500 00
2.	Bridgman, Chas. Estate, area of land, 3,780 feet.	
	Value of land and buildings,	34,000 00
5.	Booras & Meleones, area of land, 2,770 feet.	
	Value of land and buildings,	45,000 00
4.	Chamberlain, W. P. Co., area of land, 10,320 feet.	
	Value of land and buildings,	127,500 00
2.	Cheshire County Bank, area of land, 5,763 feet.	
	Value of land and buildings,	100,000 00
5.	Cheshire National Bank, area of land, 1,975 feet.	
	Value of land and buildings,	43,000 00
2.	Colony, George H. Estate, area of land, 5,118 square feet.	
	Value of land and buildings,	59,000 00
5.	Crystal Cafe, land and buildings,	9,350 00
5.	Doukas Bros.	
	Land and building,	19,000 00
3.	Carroll & Gurnsey, area of land, 6.180 sq. ft.	
	Value of land and buildings,	15,300 00
1.	Duffy, John M., R. R. Street, area of land, 5,885 feet.	
	Value of land and buildings,	11,100 00
1.	Duffy, John M., Church Street, area of land, 3,385 square feet.	
	Value of land and buildings, French block,	8,500 00
5.	Elliot, John, Atty, area of land, 11,235 square feet.	
	Value of land and buildings,	110,500 00
	Elliot, John, 4,530 sq. ft., land and buildings,	51,000 00
1.	Ellis, Mrs. Bertram, area of land, 61,880 square feet.	
	Value of land and buildings,	190,000 00
1.	Fairfield's Garage.	
	Value of building,	14,450 00
	Farmers Exchange, 8,397 sq. ft., land and buildings,	12,625 00
	Fitch, L. M., Church and R. R. St.	
	16,300 sq. ft. land and buildings,	40,000 00
5.	Georges, Max W., area of land, 14,070 square feet.	
	Value of land and buildings,	74,000 00
5.	Holbrook Grocery Co., area of land, 3,830 sq. feet.	
	St. James Street. Value of land and buildings,	29,750 00
4.	Howe, Reginald, West St.	
	3,006 sq. ft. land and buildings,	41,000 00
4.	Keene Savings Bank, 1,320 square feet.	
	Value of land and buildings,	24,000 00
1.	Kresge, S. S. Co., Cheshire House Block, land,	50,000 00
1.	Lane, Elisha F., E. F. L. Block, area of land, 10,250 square feet.	
	Value of land and buildings,	144,500 00
1.	Lane block, area of land, 28,880 square feet.	
	Value of land and buildings,	180,000 00
3.	Keene Development Co., Mechanic St.,	20,000 00
3.	Keene National Bank,	
	Area of land about 5,350 sq. ft., value of building,	102,000 00
5.	Lane, E. F., Exchange block, area of land,	
	Value of land and buildings,	76,500 00
5.	Latchis, Demetrios, total area of land, 28,905 square feet.	
	Lamson block and treatre,	140,000 00

Ward

5. Latchis, Demetrios, Main and Commercial St.,
Value of land and buildings, 109,000 00
3. Libbares, George and Fred, area of land, 2,485 square feet.
Value of land and buildings, 19,600 00
2. Medvidofsky, Fannie, Roxbury St., 7,200 sq. feet.
Land and buildings, 22,100 00
2. Melvin, James T., area of land, 7,800 square feet.
Value of land and buildings, 15,300 00
3. Museum Block, Inc.,
5,670 sq. ft. of land, value of building, 45,250 00
1. Newberry, J. Co., area of land, 9,430 sq. ft.
Value of land and buildings, 185,000 00
5. Insurance Building, Inc., block, Lamson and Federal Street,
Area of land, 3,054 square feet.
Value of land and buildings, 29,750 00
5. Nims, Fred C. and Martha, area of land, 1,800 square feet.
Value of land and buildings, 35,700 00
1. Nims, Mrs. Sidney A., Church Street, area of land, 3,537 square feet.
Value of lands and buildings, 18,000 00
1. O'Neil, Daniel E., land and buildings, 44,600 00
Public Service Co. of N. H., 24,150 sq. ft., land and buildings, 76,500 00
5. Pananides Blk., land and building, 22,100 00
Redfield, Frank G., area of land, 10,000 square feet.
Value of land and buildings, 14,450 00
1. Robertson Motor Co., land and buildings, 55,200 00
5. Sentinel Printing Co., area of land, 4,815 square feet.
Value of land and buildings, 81,000 00
New Sentinel Bldg., West St., 51,000 00
4. Shedd, Chas. G., cor. Winter St.
Value of 1,800 sq. ft. of land and building, 23,000 00
1. Spencer Hardware Co., area of land, 9,690 square feet.
Value of land and buildings, 16,150 00
2. Stone, Charles H. Estate, area of land, 2,025 square feet.
Value of land and buildings, 25,500 00
3. Swan, H. E., Mechanic St. Bldg., 14,450 00
1. Swift & Co., area of land, 2,370 square feet.
Value of land and buildings, 6,800 00
5. Tierney, John C., area of land, 1,465 square feet.
Value of land and buildings, 20,500 00
5. Whitney, Roy V.
Value of land and buildings, 25,000 00
5. Whipple, Bertha S., area of land, 4,182 square feet. Part of Lamson property.
Value of land and buildings, 31,000 00
1. Whipple, Bertha S. Est., Merriam Property and Scenic Theatre.
Land and buildings, 27,500 00
4. Whitcomb, Hannah P., area of land, 5,676 square feet.
Value of land and buildings, 38,250 00
1. Wright, Mrs. J. H., area of land, 9,200 square feet.
Value of land and buildings, 20,500 00

APPRAISED VALUE OF ALL MANUFACTURING PLANTS IN CITY FOR 1936

Beaver Mills, land and buildings, $93,750 00
Beverstock, O. D. Co., machinery, 4,000 00
Keene Foundry, Inc., land and buildings, 10,200 00
Callahan, Loretta, land and buildings, R. R. St., 7,100 00
Carey Chair Co., buildings and machinery, Victoria St., 28,000 00
Conn. River Power Co. of N. H.
38 Towers 204—Poles and wire, 93,000 00
Daly Bros. Shoe Co., machinery, 23,000 00
Demeritt-Fisher Co., Inc., Emerald Street, land and buildings, 14,250 00
Machinery, 5,000 00

Faulkner & Colony Mfg. Co., land and buildings and machinery,	110,000 00
Faulkner & Colony Mfg. Co., sales room,	1,000 00
Fish, A. E. & Co., shops, land and machinery,	17,800 00
General Ice Cream Corp., machinery, land and buildings,	5,900 00
Golding-Keene Co., land and buildings,	17,000 00
Machinery,	26,145 00
Goodnow, W. L., machinery,	2,000 00
Gurnsey Bros. Co., machinery,	500 00
Gurnsey, R. F., machinery,	1,000 00
Land and buildings,	19,250 00
Henkel, August and Arthur, building,	17,300 00
Henkel & Son, machinery,	16,500 00
Hop Lee Laundry, machinery,	500 00
Impervious Package Co., Pearl Street, land and buildings,	6,000 00
International Narrow Fabric Co., land, building,	12,000 00
International Shoe Co., buildings,	45,000 00
Joyce & Dedo, machinery,	1,000 00
Kharfen Mfg. Co., machinery,	4,000 00
Keene Artistic Narrow Web Co.,	
Factory No. 1 and 2, machinery,	44,000 00
Keene Chair Co., land and buildings,	14,450 00
Machinery,	3,300 00
Keene Silk Fibre Mills, buildings and machinery,	62,500 00
Keene Washing Products Co., land and buildings,	3,825 00
Machinery,	500 00
Kingsbury Mfg. Co., buildings and land,	60,000 00
Machinery,	90,000 00
Kingsbury Machine Tool Co., factory building,	47,825 00
Machinery,	90,000 00
Kingsbury Machine Tool Co., office bldg.,	19,125 00
Latchis, Demetrios, machinery,	5,000 00
Lane, Elisha F. Estate, brick building (Water St.),	14,450 00
Lombard Auto Co., shops and machinery,	1,200 00
Lynn Wood Heel Co., land and buildings,	22,500 00
Machinery,	15,200 00
Markem Machine Co., machinery,	6,000 00
Martell, A. E. Co., land and buildings,	35,250 00
Machinery,	40,000 00
N. E. Box Co., land, buildings and machinery,	30,000 00
N. E. Woodenware Corp., land, buildings and machinery,	41,250 00
N. H. Mica & Mining Co., land, buildings and machinery,	6,000 00
Norwood, Calef Co., machinery,	25,000 00
Perkins Machine Co., factory and house,	22,100 00
Machinery,	5,000 00
Pittsburg Plate Glass Co., land and buildings,	14,250 00
Machinery,	13,100 00
Putnam, Fred A. Mfg. Co., land, buildings and machinery,	19,600 00
Putney, Maud R., laundry building house, land and machinery,	14,450 00
Russell, C. L. & Sons, land and buildings,	24,000 00
Machinery,	4,000 00
Scenic Theatre, machinery,	4,500 00
Sentinel Printing Co., machinery,	43,000 00
Sprague and Carleton, buildings and machinery,	43,900 00
Swan & Whitcomb, land and building,	8,500 00
Thayer Portable House Co., mill and machinery,	4,250 00
Warner Box Co., machinery,	2,000 00
Wright, John A. & Co., land, buildings and machinery,	25,000 00

STOCK IN TRADE OF MANUFACTURERS AND BUSINESS CONCERNS OF $500 OR MORE

Abbott Grocery Co.,	$98,000 00
Aldrich Co.,	3,500 00
Amsden, Harry A. Mrs.,	5,400 00
Applin, E. H.,	1,750 00
Armstrong News Co., The,	1,500 00
Balch Bros.,	1,700 00

Bardis, James J.,	1,500 00
Beedle Piano Co.,	3,400 00
Berkeley Textile Co.,	13,500 00
Bullard & Shedd Co.,	14,000 00
Bent, J. H.,	3,100 00
Bergeron, Arthur P.,	6,800 00
Bon Ton Restaurant,	1,000 00
Batchelder Tire Service Co.,	2,900 00
Bloomer & Haselton,	11,000 00
Brisk, Joseph L.,	600 00
Carpenter, F. A. & Co.,	3,000 00
Chase's Book Store,	7,500 00
Chabott, Eli,	2,500 00
Cheshire Beef Co.,	4,800 00
Cummings, Fred J., ice and lumber,	4,000 00
Carey Chair Co.,	35,000 00
Cheshire Oil Co.,	2,000 00
Crocker, Harry,	1,000 00
Farm Service Stores,	10,000 00
Davis Coal & Oil Co.,	11,600 00
Cohen, Louis (Market),	1,500 00
Colonial-Beacon Oil Co.,	12,050 00
Cheshire Coal Co.,	4,500 00
Crystal Cafe,	500 00
Carkins, Zora,	900 00
Daly Bros. Shoe Co.,	20,000 00
Damon, Jonas,	3,000 00
Doukas Bros.,	2,000 00
Duffy, John M.,	7,000 00
Delay Mfg. Co.,	800 00
Demeritt Fisher & Co.,	4,000 00
Duchesneau, Robert,	1,000 00
Dean, L. H. Grain Co.,	2,000 00
Douglas Shoe Co.,	5,100 00
Economy Coal Co.,	2,600 00
Ellis Bros. Co.,	2,000 00
Fairbanks, O. K. & Son,	12,400 00
Fairfield, Guy,	8,000 00
Fishman Department Store,	11,000 00
Fish, A. E. & Co.,	10,000 00
First National Stores Inc. (4 stores),	10,000 00
Faulkner & Colony Mfg Co.,	82,707 00
Fox, Morris,	2,700 00
General Ice Cream Corp.,	1,000 00
Geddes, J. R. Co.,	6,000 00
Grower, Harry C.,	7,500 00
Gilbo, Earl M.,	1,200 00
Gorges, Howard H.,	1,200 00
Goodnow Specialties Corp.,	8,000 00
Goodnow, W. L. Co.,	25,000 00
Gulf Refining Co.,	3,000 00
Gurnsey Bro. & Co.,	7,000 00
Gurnsey, N. G. & Co.,	20,000 00
Golding-Keene Co.,	1,168 00
Gorges, Edward & Son,	1,000 00
Hansson, Nils,	1,500 00
Howard, O. J. & Co.,	2,500 00
Holbrook Grocery Co.,	100,711 00
Household Fuel Corp.,	10,100 00
Henkel & Son,	16,000 00
Holdredge & Hilton,	1,000 00
Houran, D. F.,	1,500 00
Howes, Jean P. & Co.,	4,000 00
Howe & Hayward,	4,500 00
Howe, Reginald F.,	1,500 00
International Narrow Fabric Co.,	18,500 00
Johnson, Ernest A.,	5,000 00

Johnson Lumber Co.,	12,800 00
Kharfen Mfg Co.,	2,000 00
Keene Silk Fibre Mills,	6,627 00
Kingsbury Mfg. Co.,	30,000 00
Knowlton & Stone Co.,	38,000 00
Keene Chair Co.,	18,500 00
Kingsbury Machine Tool Co.,	48,420 00
Keene Washing Products Co.,	1,500 00
King, Lewis S.,	1,500 00
Kingsbury, Robert T.,	9,000 00
Knowles, Claire L.,	500 00
Keene Artistic N. W. Co.,	3,000 00
Keene Oil Co.,	5,000 00
Kidder, W. J.,	1,300 00
Kirk, Walter R.,	1,925 00
Leveroni, L. P.,	2,000 00
Litchman, Hyman,	500 00
Lombard Auto Co., Inc.,	1,000 00
Libbares Bros.,	1,800 00
Linen Shop, The,	1,000 00
Lis, Michael,	1,300 00
Lynn Wood Heel,	5,000 00
Mac's Fruit Store,	2,500 00
Mansfield, Harry E.,	800 00
Markem Machine Co.,	11,550 00
Miller Bros.-Newton,	16,500 00
Martell, A. E.,	58,600 00
Martin, Clifford,	1,200 00
Monadnock Nursery,	3,800 00
Molly's Shop,	3,000 00
Nolin's, Inc.,	10,000 00
N. E. Box Co.,	40,000 00
N. E. Woodenware Corp.,	20,000 00
Nims, Arthur B.,	5,000 00
Nims, Walter T.,	900 00
Newberry, J. Co.,	15,500 00
Norwood, Calef & Co.,	15,000 00
N. H. Mica & Mining Co.,	12,000 00
O'Neil, Daniel,	1,000 00
Pearson Bros.,	22,000 00
Peerless Laundry,	1,200 00
Perkins Machine Co.,	3,000 00
Pollard, Helen S.,	1,500 00
Pishon, Melvin,	800 00
Pike & Whipple,	8,000 00
Pittsburg Plate Glass Co.,	15,100 00
Public Service Co. of N. H.,	20,800 00
Putnam Mfg. Co.,	1,100 00
Putney, Charles G.,	500 00
Perry, Frank W.,	500 00
Platts, Geo. O. & Co.,	500 00
Pratt, Vernon G.,	800 00
Quinn, Arthur W. Estate,	1,500 00
Quigley & Tarbox,	14,100 00
Rivers, W. C.,	600 00
Rice, Herman C.,	3,000 00
Robertson Motor Co.,	30,000 00
Russell, C. L. & Sons,	2,500 00
Russell & Foster,	10,200 00
Roche, M. G.,	2,000 00
Rowell, A. N.,	900 00
Sargent Motor Co.,	6,000 00
Scott, Glenroy W.,	500 00
Sawyer, Walter A.,	4,000 00
Sentinel Printing Co.,	5,000 00
Shea & Culliton,	970 00
Smith Auto Sales Co.,	6,000 00

Smith, Fay M.,	7,600 00
Smyth Specialty Store,	1,900 00
Spencer Hardware Co.,	66,000 00
Sprague & Carleton,	15,000 00
Socony-Vacuum Oil Co.,	15,000 00
Spaulding, M. O.,	2,500 00
Stapleton, J. E. & E. J.,	2,500 00
Stearns, Frank F.,	2,500 00
Stickney, Clarence E.,	2,000 00
Streeter's Food Store,	4,000 00
Swift & Co.,	4,000 00
Sturtevant, C. L.,	700 00
Sweeney, Edwin C.,	3,300 00
The Model Shop,	1,500 00
The Sally Book Shop,	700 00
Towne, Geo. E.,	500 00
Toomey, W. V. & Co.,	2,500 00
Thayer Portable House Co.,	6,000 00
The Great A. & P. Tea Co., 4 stores,	10,400 00
The Neighbor Store,	2,250 00
Tide Water Oil & Sales Corp.,	4,200 00
The Royal,	7,000 00
United Cigar Store,	1,500 00
Warner Box Co.,	2,000 00
Woods, Frank,	4,500 00
Woolworth, F. W. & Co.,	15,000 00
Wright, J. A. & Co.,	5,000 00
Yettaw, Margaret E.,	1,600 00
Zimmerman, John J., Garage,	4,000 00

REAL ESTATE ABATEMENT FOR 1935

Abbott, James F., error,	$1 38
American Crystal, Inc., duplicate tax,	76 75
Blake, Olin M., over assessment,	1 42
Chiovitti, Angelo, no stock,	2 83
Davis, Fred W., watering trough,	3 00
Gleason, Archie S., over assessment,	14 15
Gorges, Ernest G., World War Veteran,	2 83
Houghton, Andred J. Jr., over assessment,	14 15
Keating, Jerry, Jr., error,	19 81
Keene Screen Co., over assessment,	36 79
King, Robert R., error,	2 83
Lewis, Grace M., no hens,	1 42
Page, Ernest W., watering trough,	3 00
Pratt, Vernon G., over assessment,	2 83
Proulx, Gordon, over assessment,	19 81
Savings Bank of Walpole, error,	48 11
State of New Hampshire, not taxable,	9 62
The Armstrong News Co., duplicate tax,	11 32
The Indian Head National Bank, no stock,	1 00
Wheeler, Antoinette, over assessment,	8 49

POLL TAX ABATEMENT FOR 1935.

Adams, Everett H., not 21,	$2 00
Baker, Murray H., paid in Winchester.	
Barker, Fred, dead.	
Barker, J. A., Spanish War Veteran.	
Barnard, Arthur R., paid in Winchester.	
Barnard, Mrs. Arthur R., paid in Winchester.	
Bean, Mabel E., left town.	
Bean, Vernon, left town.	
Beauregard, John, charity.	
Bennett, Daisy R., live in Athol.	
Bennett, Frank R., live in Athol.	
Bond, Mary R., over 70.	
Bowie, Antoin, World War Veteran.	

Brown, Virginia, not taxable.
Buse, Joseph, here temporarily.
Buse, Mary, here temporarily.
Carpenter, Mrs. Frank, not taxable.
Carpenter, Mary, not 21.
Cate, Ernest, World War Veteran.
Chabot, Eli J., over 70.
Chabot, Mrs. Eli J., over 70.
Channell, Harry, over 70.
Chase, Lizzie E., dead.
Clay, Charles, World War Veteran.
Coffin, Albert G., duplicate tax.
Croteau, Samuel J., dead.
Constine, Edward, World War Veteran.
Cutler, Leon, World War Veteran.
Damon, Belle, paid in Chesterfield.
Darling, Abbie, not taxable.
Davey, Harry, not taxable.
Davis, Flora, over 70.
Dean, Harriet, lives in Randolph.
Desrosiers, Eugene, over 70.
Desordi, Anthony, here temporarily.
Desordi, Mary, here temporarily.
Dillant, Joseph H., paid in Marlow.
Donnelly, Joseph J., over 70.
Doukas, William, World War Veteran.
Diesfendach, Ruth, left town.
Duke, Olive, paid in Marlow.
Elliot, Julia, not taxable.
Elwell, Hazel, duplicate tax.
Ellis, Fred A., over 70.
Foley, Katherine, over 70.
Foley, William M., over 70.
Follansbee, Elmer, over 70.
Farnum, Jennie, charity.
Farnum, Laura, charity.
Fraser, Raymond, here temporarily.
Gibson, Ethel M., not taxable.
Gilbo, Agnes M., lives in Brattleboro.
Goodrich, Wallace D., World War Veteran.
Grah, Emma, paid in New Jersey.
Greenwood, Mr., here temporarily.
Greenwood, Mrs., here temporarily.
Grossi, Amedia, World War Veteran.
Grotto, Fred, dead.
Hadley, Allen, World War Veteran.
Halloran, Daniel, here temporarily.
Harty, Michael J., over 70.
Harty, M. J., error.
Harty, Mrs. M. J., error.
Haskell, Ellen, paid in Troy.
Henderson, Rose D., here temporarily.
Henderson, Sterling M., here temporarily.
Holbrook, Alma, paid in Swanzey.
Holbrook, Leonard, paid in Swanzey.
Holden, Harold L., World War Veteran.
Holden, Harry, here temporarily.
Holden, Mrs. Harry, here temporarily.
Holland, Jeremiah, over 70.
Holman, Grace, over 70.
Hooper, Herbert, paid in Winchester.
Hooper, Mrs. Herbert, paid in Winchester.
Host, Mrs. W. H., not taxable.
Isabelle, Eli, paid in Rochester.
Isabelle, Hazel, paid in Rochester.
Jeffery, Anna, not taxable.
Jeffery, Bessie, not taxable.

Johnson, Bertha, charity.
Joy, Abbie, over 70.
Kingham, Antoinette, left town.
Kline, Helen T., removed to Massachusetts.
Keane, John J., over 70.
Kregas, Julia, duplicate paid.
Lahiff, Nettie, paid in Troy.
Lahiff, Thomas, paid in Troy.
Hunt, Edward, World War Veteran.
Lash, Lewis, not taxable.
Licechewich, Helen, not taxable.
Lord, Harry, World War Veteran.
Lounder, Meddie, World War Veteran.
Luce, Stephen, World War Veteran.
MacLane, Katherine, here temporarily.
McAdams, George, not 21.
Marcotte, Joseph, lives in New York.
Marcoux, Eugene, not taxable.
Maren, Sally, here temporarily.
Martineau, Phillip, paid in Manchester.
Martineau, Mrs. Phillip, paid in Manchester.
Montarone, Mrs. C., dead.
O'Leary, Marguerite, paid in Merrimack.
Osgood, C. C., paid in Nelson.
Parker, Bert, paid in Westmoreland.
Paige, Carrie, paid in Southampton.
Plante, Harold, not taxable.
Plante, Mary, not taxable.
Pelletier, Frank, World War Veteran.
Plimpton, Carroll C., World War Veteran.
Popple, Albert C., paid in Peterboro.
Popple, Mrs. Albert C., paid in Peterboro.
Peel, Harry J., duplicate tax.
Putnam, Henry, dead.
Putney, Charles, not taxable.
Ring, Mabel, Paid in Antrim.
Robbins, Hattie, paid in Swanzey.
Robbins, Patrick, paid in Swanzey.
Royce, Stephen, World War Veteran.
Sabath, Harry, paid in Brattleboro.
Sabath, Rose, paid in Brattleboro.
Sargent, Harry, removed to Claremont.
Sargent, Rita, removed to Claremont.
Shea, Annie, over 70.
Shearer, George, over 70.
Hall, Etta, over 70.
Sawyer, Mrs. Stanley, not 21.
Smith, Lewis, duplicate paid.
Smith, Mrs. Willis O., not taxable.
Spaulding, Mrs. H. D., not 21.
Spyropoulas, Catherine, left town.
Spyropoulas, Spiro, left town.
Stinson, Elmer, not 21.
Stone, Elizabeth D., not 21.
Sullivan, Marion C., not taxable.
Tetreault, Mary, not 21.
Thomas, Walter, not taxable.
Tracy, J. Chapin, not taxable.
Tucker, Permewan, World War Veteran.
Upham, Emma M., over 70.
Vose, George, duplicate paid.
Ware, Jonathan, World War Veteran.
Warner, Herbert E., over 70.
Watkins, Norman, dead.
Whittieir, Walter, World War Veteran.
Wilkins, Alice, here temporarily.
Yardley, Alice, paid in Manchester.

Yardley, William H., paid in Manchester.
Zecha, Ernest, World War Veteran.

RALPH E. PROCTOR,
JOHN H. SMITH,
EDWIN A. ELLIS,
Assessors.

REPORT OF CITY CLERK

To His Honor the Mayor and Gentlemen of the City Councils:

I herewith report an account of receipts and deposits from December, 1935, to December 1, 1936:

Rent of land rear of city hall,	$100 00
Dog license fees,	1,722 08
Miscellaneous license fees,	335 00
Billiard, pool and alley licenses,	270 00
Taxicab and truck licenses,	70 00
Telephone tolls, ordinary,	29 00
Telephone tolls, cemetery,	1 95
History and Vital Statistics,	6 50
Cemetery funds for investment,	3,410 00
House numbers,	40
Warwick lot,	949 00
Postage,	06
Candidate's fees,	25 00
Play Grounds, Wyman payment,	1 80
	$6,920 79
Deposited in city treasury,	$6,920 79

Respectfully,
FRANK H. WHITCOMB,
City Clerk.

Keene, December 1, 1936.

REPORT OF CITY MESSENGER

Keene, N. H., December 1st, 1936.

To His Honor the Mayor and Gentlemen of the City Councils:

I hereby submit my annual report as City Messenger and janitor of the City Hall. All money received from rentals of City Hall has been deposited with the City Treasurer and vouchers returned to the City Clerk.

The monthly receipts were as follows:

December, 1935,	$52 45
January, 1936,	192 60
February, 1936,	163 80
March, 1936,	28 70
April, 1936,	121 05
May, 1936,	94 20
June, 1936,	53 50
July, 1936,	58 45
August, 1936,	14 35
September, 1936,	28 40
October, 1936,	113 45
November, 1936,	53 00
	$973 95

Respectfully yours,
WILLIAM B. STICKELS,
City Messenger

REPORT OF SUPERINTENDENT OF HIGHWAYS

To His Honor the Mayor and Gentlemen of the City Councils:

The following report of the Highway department for the year 1936 is submitted.

Repairing damage caused by the spring floods has constituted much of our work this year.

The shoulders on upper Washington street were badly washed out by the overflowing of Beaver brook and it was only by immediate drastic action that the cement roadway was saved. Shoulders have been replaced and cold patched.

West street, at Faulkner and Colony's mill was undermined to such an extent that it was necessary to replace a section of the brick paving. We substituted reinforced concrete therefor.

Various other streets and roads were badly washed requiring a considerable amount of refilling and resurfacing.

The bridges over the Branch were all damaged. Abutments and wing walls of bridge on Eveleth road were practically rebuilt with reinforced concrete at a cost of $972.00.

Abutments of upper bridge over the Branch were undermined. We strengthened the foundations with reinforced concrete and repointed the old masonry with cement mortar at a total cost of $270.00.

Abutments of Peg Shop bridge were undermined. We put in reinforced concrete footings and sealed all joints with cement by the Gunite process at a total cost of $667.00.

There are still two bridges over the Branch which should be replaced with heavier construction.

At the stone arch bridge on upper Court street the water was so high that some of the gravel roadway was washed off. These arches were constructed of rough stone with open joints. Some of the stones were loose and the arches weakened. This is one of our oldest and most picturesque bridges and an effort was made to preserve its beauty.

It has been washed and thoroughly cleaned and all joints filled by the Gunite process, with cement, at a cost of $1,022.00. It was found that the water had made a hole about 16 feet deep in the stream near the west abutment. This has been filled with gravel at a cost of $208.00.

Parts of the roadway between this bridge and the dry bridge beyond were washed out from two to four feet deep.

Wing walls and abutments of dry bridge were undermined. We reinforced and strengthened with concrete and laid a cement floor. One of our contemplated improvements is the construction of another opening between these two Bridges to take care of the overflow at flood time.

Other bridges were repaired or replaced on Goose Pond road, Surry East road and Town Farm road.

Three culverts on Old Walpole road, one on Roxbury street and one on Belvedere road were rebuilt.

All repairs have not been made but what has been done is of a permanent nature.

One menace to our bridges particularly those over the Ashuelot river is the number of trees and the amount of deadwood in or close to the stream which becomes loosened at flood periods catching in the stream or against the bridge causing ice jams.

Work done with a liberal appropriation for oil and tar seems to meet with more approval from the public than any other work we do. In connection with the care of trees and the present uncertainty as to the life of our Elms, it may be advisable to set out some other variety of shade tree.

Charles street has been laid out several years. It is an expensive street to build. We have however taken care of it and the waste material used as filling in constructing May avenue.

We have commenced work on Woodbury street and expect to have the west end ready for oiling. The east end of the street ought not to be finished until suitable drains have been built and provision made for a bank wall.

The incinerator appropriation has been gradually reduced from $2,500 to $1,200. The latter amount is not sufficient to maintain the plant. We are now faced with the necessity of spending $600 to rebuild the arch if the presen amount of rubbish is to be destroyed, or about $2,500 if the amount of rubbish increases as now seems probable.

Statement of collections made by the Highway department during the year.

1935.			
Dec.	1	F. H. Whitcomb, gravel,	$9 47
	2	P. F. Babbidge, gasoline,	3 50
	7	Town of Marlow, cold patch,	20 00
		Water department, gasoline,	63 60
		Police department, gasoline,	15 53
		Cemetery department, gasoline,	7 70
		Welfare department, gasoline,	4 95
	11	Morris Lis, oil and tar,	5 00
		Bergeron and Allan, labor,	97 50
	14	Keene Oil Co., oil and tar,	25 00
1936			
Jan.	7	Mrs. Wm. Amory, wire,	3 84
	9	Union School District, sand,	2 00
	9	M. E. Proulx, stone dust,	6 00
	11	Water department, gasoline,	128 50
		Welfare department, gasoline,	4 05
		Police department, gasoline,	12 90
	15	State of New Hampshre, rebate on gasoline,	13 76
Feb.	6	Arthur Whitcomb, balance on motor,	50 00
		Arthur Whitcomb, sale loader,	100 00
		Arthur Whitcomb, labor,	136 50
		Telephone tolls,	65
	8	O. J. Howard Co., plowing,	5 00
		Water department, gasoline,	77 40
		Police department, gasoline,	14 55
		Cemetery department,	7 20
		Cemetery department, gasoline,	14 90
	21	S. S. Frizzell, gasoline,	6 30
		Welfare department, gasoline,	4 50
Mar.		Tel. tolls,	50
	7	Cemetery department, gasoline,	11 96
		Water department, gasoline,	87 44
		Police department, gasoline,	12 76
		Welfare department, gasoline,	4 93
	23	Clare E. Conant, gasoline,	2 00
Apr.	1	State of New Hampshire, rebate on gasoline,	1 20
		Telephone tolls,	55
	4	City of Keene, moving voting booths,	8 00
		Police department, gasoline,	13 20
		Water department, gasoline,	83 23
		Welfare department, gasoline,	5 80
	16	E. J. Cross Co., expansion joint,	2 80
		Cemetery department, gasoline,	8 70
May	4	Frank Dimico, sand,	25
	5	A. A. Wallace, timber,	1 00
	9	Police department, gasoline and repairs,	18 96
		Water department, gasoline,	84 39
		Cemetery department, gasoline,	6 96
		Welfare department, gasoline,	6 24
	20	F. O. Hamblett, stone dust,	48 30
	23	Park Commissioner, labor,	9 51

June	1	J. N. Beauregard, cold patch,	30
		Telephone tolls,	1 40
	6	Frank Vigneault, cold patch,	1 20
		Cemetery department, gasoline,	11 15
		Police department, gasoline,	12 98
	9	Water department, gasoline,	76 65
		Welfare department, gasoline,	4 50
	19	Town of Roxbury, plowing,	21 00
	20	S. S. Frizzell, gasoline,	5 66
		Guillow, cold patch,	8 25
July	1	State of New Hampshire, rebate on gasoline,	19 12
	2	Salvation Army, concrete walk,	25 00
		P. F. Babbidge, gasoline,	2 79
	11	Water department, gasoline,	80 14
		Cemetery department, gasoline,	8 99
		Welfare department, gasoline,	8 22
	14	Barrett Co., labor,	102 73
		Telephone tolls,	20
	22	Keene Oil Co., oil and tar,	25 00
		C. H. Cuthbert, oil and tar,	10 00
		J. E. Quinn, oil and tar,	5 00
	23	Evan C. White, oil and tar,	10 00
		Kingsbury Manufacturing Co., oil and tar,	109 20
	28	Ernest Johnson, oil and tar,	5 00
Aug.	1	Telephone tolls,	55
		A. A. Wallace, stone dust,	5 00
		Telephone tolls,	1 15
		Police department, gasoline,	20 77
	4	P. F. Babbidge, gasoline,	2 48
	5	State of New Hampshire, use of compressor,	72 00
	6	W. R. Guillow, cold patch,	8 25
		Welfare department, gasoline,	7 29
	7	Water department, gasoline,	94 67
		Cemetery department, gasoline,	7 44
	13	H. E. Mansfield, oil and tar,	5 70
		State of New Hampshire, use of compressor,	33 00
	15	State of New Hampshire, use of compressor,	45 00
	19	J. N. Beauregard, oil and tar,	29 24
		Monadnock Laundry, oil and tar,	7 20
		W. F. Perry, cold patch,	20 00
Sept.	1	Murray Perham, oil and tar,	5 00
		Davis Coal and Oil Co., oil and tar,	18 25
		Romy's Market, oil and tar,	5 00
	3	Telephone tolls,	60
	5	Public Service Co., labor,	97 72
		Police department, gasoline,	37 05
		Cemetery department, gasoline,	6 08
		Water department, gasoline,	89 28
		Welfare department, gasoline,	7 91
		P. F. Babbidge, gasoline,	93
	12	W. E. Hetherman, oil and tar,	5 00
		State of New Hampshire, rebate on gasoline,	22 32
		City of Keene, moving booths,	8 00
		Mrs. Don Marshall, oil and tar,	25 00
Oct.	1	P. F. Babbidge, gasoline,	2 95
	3	Police department, gasoline,	18 53
		Cemetery department, gasoline,	7 94
	5	Telephone tolls,	1 05
	6	W. J. Callahan, oiling,	5 80
	9	O. K. Fairbanks, oiling,	30 15
	9	Water Sewer and Drain department, gasoline,	70 37
		Welfare department, gasoline,	5 89
	10	Appropriation balance, fence at City pasture,	359 89
	14	State Highway Department, use of compressor,	48 00
	20	M. Merritt, sale of scrap iron,	11 25
		O. H. Warren, oiling,	5 00
	31	Boston and Maine R. R., labor,	55 00

Nov.	1	John Booras, oiling,	5 00
	4	P. F. Babbidge, gasoline,	78
	6	M. Merritt, scrap iron,	13 48
	7	City of Keene, moving voting booths,	8 00
		Police department, gasoline,	24 34
		Water department, gasoline,	101 68
		Cemetery department, gasoline,	9 30
	14	Welfare department, gasoline,	6 82
		Public Service Co. of N. H., labor,	203 00
		Total,	$3,495 56

Statement of expenditures under the direction of the Highway department for the year ending November 30, 1936.

Incinerator,	$1,421 81
Forestry, care of trees,	1,044 90
Patrol,	7,060 68
Oil and tar treatment,	18,537 91
Fencing City Pasture,	1,500 00
Highways,	60,231 90
Total,	$89,798 20

Detail of Highway expense.

Superintendent's salary,	$2,400 00
Office,	1,347 23
Work for other parties,	249 72
General maintenance,	11,012 56
Teams,	209 05
Motor vehicles,	5,864 55
Cleaning streets,	4,871 91
Sanding streets and roads,	2,657 51
Snow removal,	9,225 30
Streets and Avenues,	4,536 76
Roads,	910 45
Bridges,	49 50
Zone painting,	450 98
Street and traffic signs,	210 97
Repairs to buildings,	116 34
Flood repairs,	14,585 58
Insurance,	52 75
W. P. A. projects,	834 94
Rubbish collection,	645 80
	$60,231 90

ARTHUR A. WALLACE,
Superintendent of Highways.

REPORT OF PARK COMMISSIONER

To the Honorable Mayor and City Councils:—

Your Park Department is again pleased to present a report of considerable constructive work in the two larger Park areas by supplementing the city appropriation with W. P. A. labor. While the city appropriation of $3,500 provides for the general maintenance of the parks, swimming pool and recreation fields, it was only through the contribution of $9,925 in W. P. A. labor from the relief rolls that many improvements have been made that have added to the larger use and enjoyment of the parks by the public. This contribution has, in consequence, reduced the city relief expense by a like amount and has furnished employment for 20 to 25 worthy men. It is heartily recommended that the W. P. A. projects be continued during the coming year if possible.

At Robin Hood Park, now undoubtedly the most popular recreation area, the water in the lake was lowered last winter to permit clearing the upper end of stumps and rocks and ditching the swamp area north of the lake, which has resulted in an improvement in the quality of the water. At the same time a stone wall was built at the south end, nearly doubling the width of the embankment and making a new swimming place for older swimmers.

At the northerly end of the park, three fourths of a mile of new road has been constructed, making it possible to reach Sunset Rock and the Jordan Road from the lake and North Lincoln Street. While it was not possible to surface these it is hoped that they may be gravelled during the coming year. These roads should also prove popular ski trails during the winter. At the south end of the play fields the land has been cleared and graded and a stone wall built along Roxbury Street from stones removed from the adjacent groves.

The department greatly appreciates the gift from the American Legion Auxiliary of an attractive and much needed fountain in the grove adjoining play fields.

During the summer season, a recreation director was added to the three life guards and all the facilities of the fields were in constant use. At the swimming pool daily classes for both juniors and adults were held and a large number passed various Red Cross life saving tests. Over 16,000 bathers used the beaches during the season and it is a tribute to the efficiency of the guards that, for the third consecutive season, there was no serious accident. In addition to the usual swimming meet at the close of the season, which attracted the largest number of contestants and spectators of any yet held, a success athletic meet was held. It is recommended that additional play apparatus for the children be added to the fields and diving towers on the wall.

At Drummer Hill, the dam commenced a year ago has been completed, creating a lake of about an acre, for use as a fire protection as well as an objective for outings. Two passable roads to the dam have been rebuilt from Elm Street and one from the old Gilsum Road. A large acreage on the hill was also cleaned of underbrush and undesirable growth and some sixty cords of wood sold to the workers at a low price. The ski trail was largely used during the winter and the clearing that has been done should open up wider opportunities for skiing, snowshoeing and hiking.

In the other city parks, general upkeep and care has been given and considerable new plantings of perennials made this fall from bulbs and plants contributed.

Respectfully submitted,
ROBERT T. KINGSBURY,
Park Commissioner.

REPORT OF CITY PHYSICIAN

December 1st, 1936.

To His Honor the Mayor, Board of Aldermen and Common Council:
Gentlemen:

During the year just closed I beg to report there has not been any serious epidemic. The Medical Relief Work has been attended to promptly.

Considerable work was done medically and surgically for the Keene Police Department.

I have assisted the Agent, Mr. Evan White, of the Board of Health in several instances.

There was one Obstetrical case and attended to at the Hospital.

One aged person died of Angina Pectoris and one young child of Cerebrospinal Meningitis. During the last three months our relief work has been light.

I wish to express to Mr. Paul Hayward my thanks for his co-operation, and Miss Anna Savage of the Keene Nursing Association for their helpful assistance.

Respectfully submitted,
CHARLES S. WALKER,
City Physician.

REPORT OF BOARD OF HEALTH

To His Honor the Mayor and Gentlemen of the City Councils:—

We hereby submit the annual report of the Board of Health, together with the report of the Health Officer for the year ending November 30th, 1936.

FINANCIAL

Balance on hand December 1st, 1935,	$450 98	
Appropriation for 1936,	3,000 00	
Deposits, 1936,	132 00	
		$3,582 98
Detail of Disbursements:		
Salary, Health Officer,	$2,400 00	
Laboratory equipment,	46 25	
Chemicals and laboratory supplies,	20 69	
Office equipment,	62 45	
Stationery and office supplies,	9 26	
Fuel oil,	42 45	
Telephone,	57 25	
Electricity,	12 98	
Express,	2 58	
Postage,	2 58	
Medical services,	158 50	
Veterinary services,	2 00	
Quarantine expenses and groceries,	93 36	
Printing,	31 35	
Signs,	26 07	
Trucking,	20 50	
Diphtheria toxoid,	25 00	
Plumbing,	50	
Window washing,	1 50	
Freight,	50	
		$3,015 19
		$567 79
Balance to new account December 1st, 1936,		$567 79

Respectfully submitted,
NORRIS H. ROBERTSON, Chairman,
JOHN H. SIMPSON, Secretary,
ERNEST L. BELL, JR.

REPORT OF HEALTH OFFICER

To the Members of the Board of Health, Keene, N. H.

I hereby submit a report of my work for the year ending November 30th, 1936.

The usual routine inspections of stores, restaurants, bakeries, barber shops and dairies have been carried out throughout the year and many improvements suggested and carried out. The cooperation with the Health Department of proprietors of stores and producers of milk has been very good and only three legal prosecutions were necessary during the year. The enforcement of the State Laws and Regulations relating to the proper display of food, the proper washing and sterilization of eating utensils used by the public and the sanitary production, distributing and sale of milk have been the chief aim of the department during the year.

The flood conditions in March added greatly to the work of the department in investigating and cleaning up unsanitary conditions. Thanks are due the local Red Cross for making a survey of the unsanitary conditions in the flooded area for the use of the Health Officer and to the American Legion for their work in pumping out flooded cellars in homes where there were small children or sickness. Many gallons of disinfectant and several cases of chloride of lime were distributed to aid in cleaning up flooded homes and cellars. Keene was indeed fortunate that the water and milk supplies were not contaminated and that very little sickness resulted.

Records of the number of cases of contagious diseases have been much more complete this year due to the cooperation of physicians, parents and the school nurse in reporting them to the Health Officer as required by State Law. There have been reported during the year December 1st, 1935 to December 1st, 1936 the following number of cases of contagious diseases.

Scarlet fever,	44
Diphtheria,	1
Whooping cough,	1
Measles,	8
German measles,	9
Mumps,	61
Chicken pox,	46
Tuberculosis,	9

There were no cases of typhoid fever or infantile paralysis reported that originated n Keene.

A great amount of time was spent in answering correspondence, personal interviews and preparing laboratory equipment for milk work. Following is a summary of some of the work done during the past year.

Inspections:	
Bakeries,	9
Barber shops,	57
Bottling works,	2
Children's homes (for State Board of Charities),	3
Circus and carnival concessions where food is sold,	7
Dairies,	201
P. W. A. Work Camp (formerly Transient Camp),	3
Restaurants, lunch carts, hotel kitchens,	61
Stores where food and/or milk is sold,	195
Complaints investigated,	447
Nuisances abated,	130
Talks given,	9
Milk licenses issued 1936-1937	
Stores,	48
Dealers and producers,	128

Tests, to State Laboratory of Hygiene, Concord, N. H.	
Water samples	
Municipal Swimming Pool,	2
Private wells and springs,	16
Ice Cream,	2
Tests, Keene Health Department Laboratory	
Milk samples, local producers,	222
Other tests,	4

Respectfully submitted,

EVAN C. WHITE,
Health Officer.

REPORT OF CITY ENGINEER AND BUILDING INSPECTOR

To His Honor the Mayor and Board of Aldermen:—

My report for the year of 1936 is herewith presented:

Engineering work this year has been especially directed to the repair of highways damaged by the early spring flood, two bridge abutments and wing walls at the Branch bridge on the Eveleth road have been rebuilt and five other abutments and bridge foundations have been strengthened by reinforced concrete.

Two small bridges have been rebuilt, and many pipe, and stone culverts have been replaced by permanent concrete structures. Lines and grades have been replaced by permanent concrete structures. Lines and grades have been given as usual on other highway projects and plans have been drawn for other city departments.

High water marks were taken at the time of the flood and a map colored in showing the areas inundated in the City of Keene.

Many highway markers have been set in Edgewood and on various other streets. Street lines and grades have been given to builders as usual who needed this information.

The brick chimney of the former Wassookeag Woolen Co. leans toward Elm St., and a chimney expert would be needed to determine if it is in a dangerous condition.

Building permits to the number of 187 have been issued for construction work as follows:

Single houses,	15
Double or apartment houses,	5
Additions and alterations, houses,	72
Over night camps,	2
Stores and shops,	1
Stores and shops, additions and repairs,	17
Filling stations,	3
Garages, 1 car,	18
Garages, more than 1 car,	16
Garages, additions and repairs,	8
Barns, additions, etc.,	6
Sheds, poultry houses, etc.,	11
Hotel remodeled,	1
Cabins, small buildings,	3
Studio building,	1
Storage garage,	1
Airplane hangar,	1
Buildings moved,	6
New house numbers assigned this year,	13

Respectfully submitted,

RALPH H. CLARK,
City Engineer and Building Inspector.

REPORT OF THE INSPECTOR OF PLUMBING

To His Honor the Mayor and Members of the City Councils:

I herewith submit my report as Plumbing Inspector for the year ending Dec. 31, 1936. I have contacted all persons doing plumbing and have found all parties conforming strictly to the rules required.

I have personally inspected and tested all new installations, additions and alterations made in the city.

Listed below is a record of work done during the year 1936.

Permits issued,	101
Water tests made,	54
Nature of plumbing installed	
Plumbing installed in new buildings,	22
New work on old buildings,	27
Alterations and additions,	90
Fixtures installed	
Closets,	138
Sinks,	110
Bowls,	124
Baths,	57
Trays,	6
Urinals,	3
Plumbing dues collected, 1936,	$3 50

December 1, 1936.

Respectfully submitted,

JOHN H. FITZGERALD,
Inspector of Plumbing.

REPORT OF THE TRUSTEES OF KEENE PUBLIC LIBRARY

To the Hon. Mayor and City Councils:

Gentlemen:

The Annual Report of the Trustees of the Keene Public Library is submitted herewith:

The Board of Trustees adopted by unanimous vote the following resolution:

"WHEREAS by the death of Mary A. A. Prentiss the cultural life of this community has suffered a loss which is irreplaceable and

"WHEREAS the Keene Public Library, in its part in this community life, has been for more than three decades a constant object of her care and devoted services and

"WHEREAS it is deemed fitting that the Board of Trustees of the Keene Public Library give some formal recognition of her many efforts on its behalf;

"NOW THEREFORE BE IT RESOLVED that the Board of Trustees on its own behalf and on behalf of the Keene Public Library, does hereby express deep sorrow at the passing of a beloved associate by spreading a copy of this resolution upon the permanent records of this organization."

The Board regrets to report the illness of Miss Maude H. Sherman, assistant librarian for over thirty years. Miss Caroline Fardon was elected substitute for the summer months. Miss Marian Goodwin was engaged as assitant, and began her duties on November 4.

For some time the Library has been in need of additional files for newspapers and magazines. The necessary shelving has been ordered and is being installed in the basement. When this work is completed, it will greatly facilitate the use of the files for reference work, and make much additional material available.

The record of the year's activities is presented in the Librarian's report hereby appended.

A large part of the year's success has been due to the splendid spirit of service and cooperation shown by the staff. The Board wishes to express its deep appreciation to Miss Saxton who has this year completed twenty-five years as librarian. The record of the Library's steady growth and progress during that period is one of gratifying accomplishment, a just tribute to her high ideals and her untiring efforts.

RUTH P. HUNTRESS,
Secretary.

REPORT OF LIBRARIAN

To the Trustees of the Keene Public Library:

Following is the annual report for the year 1935-1936.

The book collection this year has been increased by 1,089 books and magazines, which makes the number of volumes at the end of the year 30,448. The new borrowers have numbered 690, of which 272 were registered in the Junior Department. A re-registration of all borrowers was begun in September and the number recorded up to the present time is 1991. 92,957 volumes have been circulated. 18,417 were from the Junior collection and of these 1870 were loaned through the deposit stations at the Symonds and Fuller schools. The percent of fiction is 71 and a fraction, the per capita circulation is between six and seven.

For a month in the summer an exhibit of pictures, the work of New Hampshire artists done under Federal auspices, was loaned to us, and attracted many visitors.

Book Week was observed in November with an interesting display of old and new books, and the Junior Department was a very busy place during the whole week. The special features were the story-hour for small children conducted by Girl Scouts, a book review contest, and the presentation of a play by the Dramatic Club of the High School to boys and girls who had read library books during the week. Nine story hours were held last winter, attended by 676 children—an average of 75.

When the plans for additional shelving and general improvement of the lower stack, which are now going forward, are completed, the disposal of the less used books from the general collection will be greatly facilitated, and they will be much easier of access. Further changes can then be made on the second floor and more space made for book shelves in the Junior Department as needed, and a larger room freed for use as a clubroom for small groups. Library Hall has been used by the Garden Department of the Keene Woman's Club, the Historical Society, the Council of the Parent-Teachers' Association, and a branch of the New Hampshire League of Arts and Crafts. Needed reclassifying and re-cataloging of certain groups of books has been accomplished. A deposit station was opened at the Fuller School when it became apparent that the transportation of pupils from many parts of the city to that school would otherwise cut them off from library privileges.

Among the gifts of the year, one which is greatly appreciated is that of twenty-four volumes of the Cheshire Republican, a newspaper published in Keene for many years, presented by Mrs. Fred Barrett. The file is incomplete and we hope it may be supplemented from time to time by still further gifts.

The N. Y. A. sent us a worker for several months, and at present a young woman from the Normal School is detailed to the library by the administrator of the Student Aid.

During the illness of Miss Sherman and her subsequent leave of absence, two assistants formerly employed here have acted as substitutes. Miss Carolyn Fardon of the State Public Library Commission supplied through the summer, and Miss Marion Goodwin, who has been temporarily employed in the Manchester Library, came in November to stay this winter.

The Sentinel Printing Company has continued to give us bound and unbound copies of the New Hampshire Sentinel and the Keene Evening Sentinel, and the librarian is glad to make its generosity public. She also extends

thanks to the Trustees for assistance in the work and to the Staff for enthusiastic support in all the varied activities of the year.

The cash account is appended.

Respectfully submitted,
MARY LUCINA SAXTON,
Librarian.

CASH ACCOUNT

Cash on hand November 30, 1935,		$12 00
Received from fines, non-resident fees, etc.,		596 10
		$608 10

EXPENDITURES

Deposited with City Treasurer, fines, etc.,		$563 93
Express and truckage,	$3 75	
Postals and stamps,	10 29	
Supplies,	7 98	
Books and pamphlets,	3 14	
Laundry,	8 31	
Miscellaneous items,	5 70	
		39 17
Cash on hand Nov. 28, 1936,		5 00
		$608 10

REPORT OF CITY SOLICITOR

To His Honor the Mayor and Members of the Common Councils:

Your City Solicitor reports activities for the fiscal year ending November 30, 1936, as follows:

At the beginning of the year the City of Keene was involved in the following suits:

Kingsbury Machine Tool Corporation vs. City of Keene.
Faulkner & Colony Manufacturing vs. City of Keene.
Christopherson vs. City of Keene.

The following action was pending by the City of Keene at the beginning of the year.

City of Keene vs. Ida Tatelman et als.

Of these four suits the suits of Kingsbury Machine Tool Corporation and Faulkner & Colony Manufacturing Company against the City of Keene were brought for abatement of taxes for the year 1934. No effort has been made by counsel for the petitioners in these cases to dispose of them and they are still pending.

As to the suit of Christopherson vs. City of Keene which suit involved a determination of the damages to be paid for certain land taken by the City of Keene in connection with the sewage disposal project an adjustment of this case was reached during the year by the purchase by the City of the remainder of the land owned by Mr. Christopherson adjoining the tract taken by the City of Keene. This tract of land lies in or near the bed of the Branch and is also adjacent to the City sand bank and was purchased by the City for use as a gravel and sand pit. Of the large number of rights of way and tracts of land taken by the City of Keene in connection with the sewage disposal system this was the final matter to be adjusted and all interests in real estate taken in connection with this project have now been satisfactorily adjusted.

With regard to the suit brought by the City of Keene vs. Ida Tatelman et als I arranged with the attorney for the defendants that this property would be cleaned up during the summer of 1936. Some work was done on this project and the situation has been partially improved. As I noted in my report for last year the strict legal rights of the City have to be tempered with a certain amount of common sense in this particular case. This action is still pending in court and in my opinion should be pushed forward vigorously during 1937 in an attempt to clean up this matter during the coming year.

The following actions are new actions brought during the present year against the City of Keene:

J. H. Ferguson Company vs. City of Keene.
W. P. Chamberlain Company vs. City of Keene.
Faulkner & Colony Mfg. Co. vs. City of Keene.
Keene Silk Fibre Mills vs. City of Keene.
Kate C. Dort vs. City of Keene.

Of these five new actions the actions of W. P. Chamberlain Company, Faulkner & Colony Manufacturing Company and the Keene Silk Fibre Mills were brought for abatement of 1935 taxes. In the actions of W. P. Chamberlain Company and the Keene Silk Fibre Mills I have conferred on various occasions with the petitioners in an attempt to dispose of these actions. Neither one of them has been disposed of at the time of this report but progress is being made and I believe that both matters can be satisfactorily adjusted. As to the action of the Faulkner & Colony Manufacturing Company vs. City of Keene the petitioner has made no request or attempt for settlement of this action.

As to the suit of J. H. Ferguson Company vs. the City of Keene this action was brought to recover damages alleged to have been caused to the company by delay in completing their part of the work on the sewage disposal system. There are also claims for damages by reason of the flood during March of this year. This action will probably have to be tried in court and should be disposed of during the year 1937.

As to the action of Kate C. Dort vs. City of Keene this action was brought to collect damages caused by water running into the cellar of the house of the plaintiff on Elm Street and it is alleged by the plaintiff that certain acts of the City have caused this water to run into this cellar. This case has aroused some comment since the house in question is occupied by your Solicitor. I believe the case will probably have to be tried and should be disposed of during 1937.

There are now pending in court the following suits for tax abatement:

Faulkner & Colony Mfg. Co. vs. City of Keene.
Kingsbury Machine Tool Corp., vs. City of Keene.
W. P. Chamberlain Company vs. City of Keene.
Keene Silk Fibre Mills vs. City of Keene.
There are also pending in court the following suits against the City:
J. H. Ferguson Company vs. City of Keene.
Kate C. Dort vs. City of Keene.

There is now pending before the court the following action in behalf of the City of Keene:

City of Keene vs. Ida Tatelman et als.

Last year I noted the reduction in number of tax abatement suits pending against the City. During this present year there have been actions by new petitioners and your Solicitor has been doing everything he can to secure a settlement of these petitions in the hope that this type of claim will be kept at the lowest possible figure.

During the year 1935 your Solicitor undertook a new compilation of the City Ordinances which compilation was passed by the City Councils December 19, 1935. In addition to bringing the ordinances up to date your Solicitor has also provided a system of loose-leaf binders for use in the principal City offices where the ordinances are in use in order that amendments may be properly and easily inserted. This system which has been in operation for one year has proved to be satisfactory and a considerable improvement on the former method of noting amendments to the ordinances.

The flood in March of this year raised several questions in which the City of Keene was interested. Although the pumping station of the new sewage disposal system was built in preparation for flooded conditions the unprecedented height to which the water rose this year caused some damage to the machinery and equipment in the pumping station. Steps have been taken to secure financial assistance from the PWA for this damage but these steps have been unsuccessful to date. The flood toppled many trees along the bank of the Ashuelot River into or across the river. Your Solicitor conferred on this situation with the Public Service Commission and the Attorney General and has ruled that the City not only has no responsibility to remove these trees but would be setting a distinctly dangerous precedent if it undertook the removal of these trees except in cases where public property is endangered. Several property owners who have requested action by the City in removing these trees have been notified that the removal of them rests with the owner of the land on which the tree stands and that if they create a hazard to private property they are a private nuisance and not a public one and must therefore be cared for by the interested parties rather than by the City of Keene. Your Solicitor has ruled that the City distinctly has no duty to remove these trees from the river and because of the large number of trees in the river within the bounds of the City the City could not remove a few of the trees without removing them all. The flood also dislosed the blocking of Beaver Brook near the junction of Washington Street and the Concord Road by the inclosure of the brook with cement blocks which obstruction was partially destroyed by blasting by the City during the flood period. Action should be taken during the coming year to have the remainder of this obstruction removed from the brook.

During the year 1936 there has continued to be some legal work in connection with the sewage disposal project undertaken by the City of Keene under the direction of the Federal Administration of Public Works. Your Solicitor has cooperated and assisted in every way with other officers of the City to secure a speedy completion of this project. The matter is not entirely settled yet but should be cleaned up during 1937. Your Solicitor has advised the heads of all of the departments of the City on various matters during the year and drawn all necessary deeds and contracts. Claims against the City in which

responsibility has rested on the City have received your Solicitor's prompt attention and these matters have been brought to your attention and settled without court action. The work of the Solicitor as prosecuting attorney in the Municipal Court has increased during the past four years and during this present year your Solicitor has given considerable time and prompt attention to criminal matters coming within his jurisdiction.

I have thoroughly enjoyed my work for the City during these past four years and in this final report I wish to extend my personal thanks to you for your cooperation with me.

Respectfully submitted,
JOHN R. GOODNOW,
City Solicitor.

REPORT OF THE SUPERINTENDENT OF CEMETERIES

To His Honor the Mayor and Gentlemen of the City Councils:

I submit the report of the Cemetery department for the year ending November 30, 1936.

Aside from the regular routine work have had 120 adult burials and 2 infant burials during the year.

We laid new water pipes starting from the large pipe from George Street connecting with other lines, thus increasing the pressure of all connecting faucets, the pipes used were 1½ inch and 1¼ inch, most of the labor was on our own payroll, aside from this the total cost was $219.11.

We have had the fences repaired and painted at Woodland and West Keene Cemeteries at a cost of $341.39 for material and carpenter work, the painting on this was on our payroll.

The flood of last March did considerable damage but we were able to take care of this with our own help and truck.

We have sold 11 lots at $100.00 each, 17 lots at $60.00, 1 lot at $40.00, 1 lot at $35.00, 2 lots at $30.00, 5 lots at $25.00 and 1 single grave at $15.00 making a total of $2,395.00.

Collections for the year have been $4,719.26.

Bills receivable $1,225.00.

Respectfully submitted,
F. C. POTTER,
Superintendent.

December 9, 1936.

REPORT OF COMMITTEE ON PUBLIC PLAYGROUND

To His Honor the Mayor and Gentlemen of the City Councils:

The City Playground Committee hereby submits its report for the year 1936.

Continued attendance and interest at the City Playground proves this project to be a most worthy one.

The new equipment of swings and teeters added this year has been much appreciated by the supervisors and children.

Mr. Adolf Pressler's influence in behalf of the children of Keene will ever be felt. Appreciation of his untiring efforts has been expressed to the committee in many ways.

The Gordon-Bissell Post voted to give a cup each year to the most outstanding child during the playground season. This is to be known as Adolf Pressler Cup.

The committee wishes to express at this time its appreciation and thanks to the many organizations and individuals who have helped to carry on this work which Mr. Pressler started.

Respectfully submitted,
COWLING HILTON,
MARGARET B. McCLEARN,
ELSIE B. SMITH,
LILA V. DEAN,
SIDNEY A. NIMS,
LOUIS PIERRE.

REPORT OF WHEELOCK PARK PLAYGROUND

FOR THE SEASON OF 1936

I Purpose:—
- (A) To offer wholesome and carefully supervised recreation for all children of the city of Keene during the summer months.
- (B) To help in the best development of the child through the opportunities offered for group cooperation and individual expression.

II Attendance:—
- (A) Month of July—283.23
- (B) Month of August—243.09
- (C) General Average—263.16

III General Program
- (A) 9:00-10:00 Organized Games according to age
  1. All children 2 years and under—Miss Lewis, Miss Kharfen, Miss Thomas.
  2. Girls between 3 and 10—Miss Callahan, Miss Coogan.
  3. Girls over 10—Miss Whitcomb, Miss Faulkner, Miss Nano.
  4. Older boys—Mr. Pratt, Mr. Wyman.
- (B) 10:00 Flag Raising
- (C) 10:15-11:30 Free Activities
  1. Painting—Monday, Wednesday, Friday.
  2. Tumbling—Tuesday, Thursday.
  3. Folk Dancing—Tuesday, Thursday.
- (D) 11:30-12:30 Lunch Period and Clean-up.
- (E) 12:30-3:30 Free Activities.
  1. Story Telling—Monday, Wednesday, Thursday.
  2. Treasure Hunts—Tuesday, Friday.
  3. Music—Monday, Wednesday, Friday.
  4. Organized Walks—Tuesday, Thursday.
  5. Sand-pile Work—Monday, Wednesday, Friday.

IV Special Days
- (A) July 17th—Softball Game with Robinhood Park.
- (B) July 23rd—Amateur hour.
- (C) July 30th—Track Meet.
- (D) August 7th—Bicycle Race.
- (E) August 10th—Watermelon Hunt.
- (F) August 14th—Bicycle Race.
- (G) August 16th—Softball Game with Robinhood Park.
- (H) August 17th—Circus.
- (I) August 25th—Amateur Hour.
  Award of Adolf Pressler Cup—Madalyn Keating.
  Award of City Playground Cup—Lewis Libbares.
- (J) August 27th—Corn and Hot Dog Roast.

It is impossible to express in any words just what the death of Mr. Pressler meant to those of us in the playground. Rightfully has he been called the "children's friend." Yet his influence on the playground was more widespread than that. His helpful advice, his constant encouragement, and his unselfish cooperation were an inspiration to all of us. He was the "spirit" of the playground, and I feel that we can most truly keep his memory alive—by a sincere and honest effort on the part of every citizen of Keene to keep this spirit alive in the years to come.

To Mr. Hilton, who gave so much of his time and thought to the playground, to the playground committee, who so willingly cooperated with us on many occasions, to the instructors of 1936, I want to express my appreciation and thanks for the work they did in carrying forward the playground program during this past summer.

Respectfully submitted,
CONSTANCE GOOCH,
Directress.

REPORT OF WELFARE DEPARTMENT

To His Honor the Mayor and Gentlemen of the City Councils:

I hereby submit the report of the Welfare Department for the year ending Dec. 1, 1936.

During the past year all relief has been carried on under the provisions of House Bill 296.

From Nov. 1, 1935 until July 1, 1936 the City has had to stand the entire cost of relief as no state funds were available. From July 1, 1936 the State has reimbursed the City for fifty per cent of the cost of relief.

The year 1936 has shown an alarming increase in the demand for Old Age Assistance.

Listed below is a record of direct aid expenditures, refunds and reimbursements for the year.

Balance from 1935,	$9,452 77	
Feb. 20th, 1936, appropriation,	20,000 00	
May 1st, 1936,	9,000 00	
Refund from Chesterfield, N. H.,	414 84	
Refund from Roxbury, N. H.,	117 45	
Refund from Swanzey, N. H.,	318 80	
Refund from Troy, N. H.,	133 14	
Refund from Winchester, N. H.,	52 97	
Refund from Westmoreland, N. H.,	32 63	
Refund from Marlboro, N. H.,	142 45	
Refund from Dr. Campbell, duplicate charge,	15 00	
Refund from Mrs Hathorn, duplicate charge,	16 00	
Refund from Mary Wellington estate,	35 13	
Refund from Otis Spaulding account,	77 10	
Refund from Ann Richards account,	274 50	
Refund from David Raymond estate,	75 00	
Refund from Raymond Wilcox account,	7 00	
Federal reimbursement, Old Age Assistance, February,	331 08	
Federal reimbursement, Old Age Assistance, March	331 07	
Federal reimbursement, Old Age Assistance, April,	359 57	
Federal reimbursement, Old Age Assistance, May,	352 74	
State reimbursement, Direct Aid (March, 1935),	17 50	
State reimbursement, Direct Aid (July, 1936),	919 30	
State reimbursement, Direct Aid (August, 1936),	1,014 06	
State reimbursement, Direct Aid (September, 1936),	1,115 05	
		$44,605 15

EXPENDITURES

December, 1935,	$3,733 06	
January, 1936,	4,207 00	
February, 1936,	4,137 69	
March, 1936,	4,047 09	
April, 1936,	3,122 54	
May, 1936,	3,698 51	
June, 1936,	2,831 54	
July, 1936,	2,743 24	
August, 1936,	3,909 19	
September, 1936,	2,205 70	
October, 1936,	2,466 64	
November, 1936,	3,623 02	
		$40,725 22
Balance on hand December 1st, 1936,		$3,879 93

Respectfully submitted,

PAUL B. HAYWARD,

Overseer of the Poor.

REPORT OF CLERK OF UNION SCHOOL DISTRICT

Keene, N. H., April 11, 1936.

To the Honorable Board of Mayor and Aldermen of the City of Keene:

I, Walter M. Hubbard, Clerk of the Union School District, hereby certify that at the Annual Meeting of said District, held on the twenty-sixth (26) day of March, A. D. 1936, it was voted to raise and appropriate for the current year the following said sums:

For the support of schools,		$185,165 00
For construction and equipment,		1,000 00
For payment of per capita tax,		5,336 00
For payment of debt,		10,000 00
For payment of interest,		6,440 00
Total of all requirements,		$207,941 00
Less estimated income:		
Dog tax,	$1,800 00	
High school tuition from towns,	12,000 00	
Unexpended money from surplus,	3,000 00	
		$16,800 00
Total,		$191,141 00
For grading new Fuller school lot,		5,000 00
For purchase of furniture and equipment for new Fuller School,		2,200 00
Total amount to be appropriated,		$198,341 00

I also certify that Alpheus B. White, Lewis H. Dean and Karl R. Beedle were duly elected as members of the Board of Education for the term of three years next ensuing.

WALTER M. HUBBARD,
Clerk.

Assessment to be raised by taxation $198,341.00.

NEW HAMPSHIRE STATE BOARD OF EDUCATION

DIVISION OF STATISTICS AND ACCOUNTS

Return of District Revenue, 1936, School District of Keene

Support of Schools		
School Board budget of necessary expenses of Instruction, Operation, and Special Activities		
High,	$67,575 00	
Elementary,	108,300 00	
		$175,875 00
Other Statutory Requirements		
Salaries of district officers,	$1,390 00	
Truant officer and school census,	600 00	
Superintendent's excess salary,	2,100 00	
$2 per capita tax for supervision,	5,336 00	
Payment of principal of debt,	13,500 00	
Payment of interest on debt,	2,940 00	
Other obligations,	6,200 00	
		$32,066 00

Special Appropriations		
For grading Fuller School,	$5,000 00	
New equipment Fuller School,	2,200 00	
		$7,200 00
Total amount of school board's budget and special appropriations made by district,		215,141 00
Deduction for estimated income of district from sources other than current taxation,		16,800 00
Amount to be raised by taxation for budget and appropriations,		$198,341 00

I certify that the above is a correct statement of the obligations authorized, and the amounts to be assessed to meet statutory requirements and appropriations made at the annual meeting of the Union school district held March 26, 1936.

WALTER M. HUBBARD,
Clerk of the School District.

April 30, 1936.

To The State Board of Education:

I certify that the above is a correct statement of the financial proceedings of the district for 1936, and that copies of this statement have been filed with the chairman of the board of selectmen and entered in the records of the school board.

ALLISON N. PIPER,
Chairman of the School Board.

April, 1936.

REPORT OF POLICE COMMISSIONERS

To His Honor the Mayor and Board of Aldermen:

The Board of Police Commissioners respectfully submit the following report for the quarter ending February 29th, 1936.

Number of arrests: Males, 194; Females, 10; Total, 204.

For the following offences:

	Number
Breaking and entering,	1
Begging,	1
Assault,	5
Auto speeding,	15
Bastardy,	1
Breaking and entering and larceny,	1
Drunkenness,	98
Defraud,	9
Embezzlement,	1
Fish and Game Law,	2
Manslaughter,	1
Pulling false fire alarm,	3
Mttimus,	2
Capias,	2
Brawl and tumult,	1
Larceny,	2
Non support,	2
Safe keeping,	6
Violating liquor law,	7
Violating auto law,	32
Reckless driving,	2
Driving drunk,	7
Reckless driving resulting in death,	1
Accessory to larceny,	1
Weights and measures violation,	1
Arrested for out-of-town officers,	1
Number of persons given lodgings,	649
Lights left burning by mistake,	130
Lights not burning,	31
Electric lights out,	22
Value of goods left out after hours,	$52 40
Lost and stolen property recovered,	$475 00
Doors found unlocked and opened,	173
Deposited with city treasury,	$106 25

Remarks—Arrests by Motor Vehicle Dept., 51; Sheriffs, 22; Constables, 4.

For the Board of Police Commissioners,

W. R. SARGENT,
Clerk.

Keene, N. H., March 2nd, 1936.

REPORT OF POLICE COMMISSIONERS

To His Honor the Mayor and Board of Aldermen:

The Board of Police Commissioners respectfully submit the following report for the quarter ending May 31st, 1936.

Number of arrests: Male, 228; Females, 8; Total, 236.

For the following offences:

	Number
Adultery,	2
Assault,	14
Attempting larceny,	1
Breaking and entering,	3
Disturbing the peace,	1
Drunkenness,	93
Embezzlement,	2
Concealing stolen property,	1
Intent to defraud,	1
Fugitives from justice,	3
Gambling place,	1
Larceny,	15
Non support,	5
Vagrancy,	1
Safe keeping,	10
Violating liquor law,	3
Violating auto law,	27
Reckless driving,	3
Driving drunk,	15
Harbor and maintain,	1
Speeding,	17
Threatening,	3
Trespassing,	11
Held on suspicion,	2
Accessory to larceny,	1
Arrested for out-of-town officers,	3
Number of persons given lodgings,	782
Lights left burning by mistake,	143
Lights not burning,	49
Electric lights out,	10
Value of goods left out after hours,	$71 80
Lost and stolen property recovered, value,	$1,890 00
Doors found unlocked and opened,	219
Received by Chief of Police and deposited with city treasury,	$196 75

Remarks—Arrests: Sheriffs, 23; Constables, 10; Motor Vehicle Dept., 47.

For the Board of Police Commissioners,

W. R. SARGENT,
Clerk.

Keene, N. H., June 3rd, 1936.

REPORT OF POLICE COMMISSIONERS

To His Honor the Mayor and Board of Aldermen:

The Board of Police Commissioners respectfully submit the following report for the quarter ending August 31, 1936.

Number of arrests: Males, 273; Females, 13; Total, 286.

For the following offences:

	Number
Adultery,	2
Assault,	14
Auto speeding,	35
Board of Health Law,	4
Breaking and entering,	2
Cruelty to animals,	1
Drunkenness,	111
Defraud,	6
Embezzlement,	1
Escaped prisoners,	2
Manslaughter,	1
Failed to stop for officer,	2
Suspicious person,	1
Passing red light,	5
Fugitives from justice,	7
Gambling place,	2
Larceny,	14
Non support,	5
Obscene language,	1
Obstructing officers,	1
Safe keeping,	2
Violating liquor law,	2
Violating auto law,	31
Reckless driving,	2
Driving drunk,	22
Hit and run driver,	3
Fornication,	2
Leaving scene of accident,	1
Indecent exposure,	2
Scattering rubbish,	1
Threatening,	1
Arrested for out-of-town officers,	5
Number of persons given lodgings,	457
Lights left burning by mistake,	131
Lights not burning,	28
Electric lights out,	3
Value of goods left out after hours,	$10 00
Lost and stolen property recovered, value,	$2,867 00
Doors found unlocked and opened,	168
Received by Chief of Police and deposited with city treasury,	$384 24

Remarks—Arrests by Motor Vehicle Dept., 60; Sheriffs, 35; Constables, 11.

For the Board of Police Commissioners,

W. R. SARGENT,
Clerk.

Keene, N. H., Sept. 8, 1936.

REPORT OF POLICE COMMISSIONERS

To His Honor the Mayor and Board of Aldermen:

The Board of Police Commissioners respectfully submit the following report for the quarter ending November 30th, 1936.

Number of arrests: Males, 286; Females, 7; Total, 293.

For the following offences:

	Number
Assault,	7
Assault, intent to kill,	2
Rape,	1
Bastardy,	1
Board of Health Law,	1
Breaking and entering and larceny,	6
Disturbing the peace,	5
Drunkenness,	148
Defraud,	6
Escaped prisoners,	2
Manslaughter,	2
Begging,	1
Brawl and tumult,	1
Larceny,	4
Vagrancy,	4
Safe keeping,	6
Violating auto law,	19
Reckless driving,	10
Driving drunk,	17
Hit and run driver,	4
Trespassing,	4
Selling and transporting poultry without license,	2
Speeding,	39
Street walker,	1
Arrested for out-of-town officers,	3
Number of persons given lodgings,	608
Lights left burning by mistake,	128
Lights not burning,	19
Electric lights out,	3
Value of goods left out after hours,	$15 00
Lost and stolen property recovered, value,	$1,325 50
Fire alarm boxes pulled by officers,	1
Doors found unlocked and opened,	165
Received by Chief of Police and deposited with city treasury,	$348 24

Remarks—Arrests, Motor Vehicle Dept., 44; Sheriffs, 18; Constables, 4.

For the Board of Police Commissioners,

W. R. SARGENT,
Clerk.

Keene, N. H., December 10th, 1936.

REPORT OF THE CHIEF ENGINEER OF THE FIRE DEPARTMENT

To His Honor the Mayor, and Board of Aldermen:

I hereby submit my report for the year ending November 30, 1936.

There were 24 bell alarms, 373 still alarms, making a total of 397 alarms, 14 of these calls were out of town.

The estimated value of buildings damaged by fire,	$291,300 00
Damage to buildings,	9,870 04
Insurance on said buildings,	233,400 00
Insurance paid,	9,870 04
Value of contents of buildings,	180,220 09
Damage to contents,	11,621 60
Insurance on said contents,	161,800 00
Insurance paid,	11,621 60

The number of alarms the department has answered for the year is 51 less than that of last year. Chimney fires is still the large part of the alarms. The Board of Engineers and the Committee on Fire Department are working out a regulation on chimney fires.

The fire loss is quite a little less than that of last year and I will say that our citizens are becoming more fire minded and are using more care to prevent fires. The fire record is similar to that of last year as to being no large fires, but quite a number show that losses would run from $1,000 to $3,000 dollars.

The Building inspections by this department have been carried out through the year in the business sections, with the result that the report shows that the Stores, Basements, Hotels and mills are kept in very good condition with very few exceptions.

The motor fire apparatus and its equipment are in very good condition, except Engine No. 1 which needs new leathers and valves in its pump. There has been installed on Engine No. 2 four new tires, also two new front tires on the Kissel. There has been installed on the Kissel Combination a 136 gallon booster tank and a booster pump of 75 gallons capacity, this truck can draft water from a brook or pond and it has two outlets for two 1½ inch streams. This makes this truck much more valuable for the outside area of the city and for forest fires.

There has been a new Chiefs car purchased to replace the 1927 coupe which was requiring a number of repairs.

The department has on hand 10,700 feet of 2½ inch double jacket rubber lined hose, also 1,200 feet of linen unlined hose at South Keene in hose house, and 950 feet of 1½ inch single jacket rubber lined hose. There has been turned over to the water department 400 feet of unserviceable hose.

The Fire Alarm system and its equipment is in very good condition. The alarm boxes have been painted during the year, also two new fire alarm boxes have been purchased and installed: Box 24, Beaver corner Dover and Box 32, Elm Street corner High.

DEATHS

One death occurred in the department during the year, Thomas R. Pickett, Hook and Ladder Company, died September 20, 1936.

At a meeting of the Board of Engineers, May 13, 1936, it was voted to reduce the call men of the department from fifty to forty-five call men. This reduction to be automatic, by resignation or discharge. The Board of Engineers recommended the purchase of 1,000 feet of fire hose, also to continue the purchase of two fire alarm boxes each year until all the old type boxes have been replaced. Also to renew the leather packings and valves on Engine No. 1 pump.

To His Honor the Mayor, Members of the City Government, Joint Standing Committee on Fire Department, Officers and members of the Fire Depart-

ment and to the Police Department, I extend my sincere thanks and appreciation for the aid and support rendered me during the year.

Respectfully submitted,
EUGENE B. RILEY,
Chief Fire Department.

PERSONNEL OF FIRE DEPARTMENT

BOARD OF ENGINEERS

Eugene B. Riley, Chief
John H. Simpson, 1st Assistant and Clerk
Elwin H. Applin, 2nd Assistant

CAPTAINS

John A. Dennison ..... Steamer Hose Company
Lewis H. Dean ..... Deluge Hose Company
Thomas B. Wallbank ..... Hook and Ladder Company

PERMANENT DRIVERS

Lyman O. Cass ..... Ladder Truck
Fred S. Morse ..... Engine No. 1
Frank M. Reid ..... Engine No. 2
Samuel J. Guyette ..... Engine No. 3
Charles M. Ballou ..... Combination No. 2

STEAMER HOSE COMPANY

Lieut. H. W. Mason	Lieut. G. C. Raymond	Clerk, C. F. Russell
F. J. Bennett	R. E. Bridge	G. C. Erwin
B. G. Harvey	R. H. Turner	J. F. Piper
F. A. Russell	E. W. Little	J. M. Sewell
F. J. Thomas	A. I. Little	C. E. Witham
F. F. Stearns		

DELUGE HOSE COMPANY

Lieut, A. D. Irwin	Lieut. T. E. Roache	Clerk, W. C. Howes
V. E. Swan	Wm. David	C. S. Dean
E. R. Damon	J. J. Keating	R. C. Swan
S. W. Pollock	W. R. Messer	C. P. Woods
E. T. Keating	P. E. Symonds	

HOOK AND LADDER COMPANY

Lieut. W. B. Stickels	Lieut. E. L. Reason	Clerk, C. H. Symonds
E. J. Auger	D. P. Driscoll	T. C. Auger
A. D. Mason	M. I. Pishon	S. F. Thompson
C. E. Symonds	G. C. Symonds	F. J. Driscoll
W. T. Winn	F. W. Streeter	

APPARATUS AND EQUIPMENT

AHRENS-FOX TRIPLE COMBINATION NO. 1

A 750 gallon pump, 1,200 feet of 2½ inch hose, 100 feet of 1½ inch hose, 60 gallon booster tank, 200 feet chemical hose, one soda-acid and one foamite extinguishers, one 20 foot extension and one 12 foot ladders, four shut-off nozzles, and all other necessary equipment.

AHRENS-FOX TRIPLE COMBINATION NO. 2

A 750 gallon pump, 1,400 feet of 2½ inch hose, 100 feet of 1½ inch hose, 80 gallon booster tank, 200 feet of chemical hose, one soda-acid and one foamite extinguishers, one 20 foot extension and one 12 foot roof ladders and four shut-off nozzles, and all other necessary equipment.

AHRENS-FOX TRIPLE COMBINATION NO. 3

A 600 gallon pump, 1,200 feet of 2½ inch hose, 150 feet of 1½ inch hose, 100 gallon booster tank, 150 feet of chemical hose, one soda-acid and one foamite extinguishers, one 20 foot extension and one 12 foot roof ladders, four shut-off nozzles, and all other necessary equipment.

MACK LADDER TRUCK AND CHEMICAL

239 feet of ladders, one 40 gallon chemical tank, 200 feet chemical hose, two 2½ gallon soda-acid extinguishers, one Eastman deluge gun 1,100 gallons, one Baker cellar pipe, one Bresnan revolving cellar nozzle, one foam generator, combination door opener, salvage covers, tin roof cutter, axes, crow-bars, plaster hooks, ropes, and chains.

REO COMBINATION CHEMICAL AND HOSE

Two 30 gallon chemical tanks, 200 feet chemical hose, one 20 foot extension and one 12 foot roof ladders, one soda-acid and one foamite extinguishers, one Morse three-way turret nozzle, 1,100 gallons, 65 feet of 1½ inch hose, five 4 gallon and two 5 gallon pump tanks, and two shut-off nozzles. This truck is used for grass and brush fires.

KISSEL COMBINATION CHEMICAL AND HOSE

2,000 feet of 1½ inch hose, 136 gallon booster tank, a booster pump of 75 gallon capacity, also a 40 gallon portable forest fire pump, 200 feet of chemical hose, one shut-off nozzle, and two 1½ inch nozzles. This truck is now used for forest fire service, and its equipment is serviced and maintained by the State Forestry Department.

CHIEF'S CAR

Oldsmobile Coupe.

RELIEF LADDER TRUCK

357 feet of ladders. Horse drawn.

FOREST FIRE EQUIPMENT

17 two and one-half gallon extinguishers, 13 five gallon and 5 four gallon pump tanks, 57 shovels, 24 hoes, and 17 fourteen quart water pails.

FIRE ALARM TELEGRAPH

Box 5	Main Street at Community Hospital. Private.
Box 6	Main Street cor. Emerald.
Box 7	Main Street cor. West.
Box 8	Main Street cor. Railroad.
Box 9	Central Square on City Hall.
Box 13	Railroad Street at Beaver Mills. Private.
Box 14	Water Street cor. Grove.
Box 15	Water Street cor. South Lincoln.
Box 16	Main Street cor. Marlboro.
Box 17	Main Street cor. Baker.
Box 18	Marlboro Street cor. Kelleher.
Box 19	Marlboro Street near No. 500.
Box 113	Railroad Street cor. 93rd.
Box 114	Water Street on Keene Woodenware. Private.
Box 115	Church Street cor. Valley.
Box 118	Marlboro Street cor. Martin.
Box 142	Willow Street.
Box 143	Myrtle Street at Kingsbury Mfg. Co. Private.
Box 174	Main Street at Edgewood.
Box 182	Congress Street opp. Keene Artistic Narrow Web.
Box 22	Vernon Street on Fire Station.
Box 23	Roxbury Street opp. Beech.
Box 24	Beaver Street cor. Dover.
Box 25	Washington Street near Giffin.
Box 26	Spring Street cor. Brook.
Box 27	Washington Street cor. Washington Ave.
Box 28	Beaver Street cor. North Lincoln.
Box 31	Washington Street opp. Pine.
Box 32	Elm Street cor. High.
Box 33	Washington Street cor. Cottage.
Box 35	Court Street opp. Prospect.
Box 36	Elm Street cor. North.
Box 37	Mechanic Street cor. Pleasant.
Box 41	Middle Street opp. Centre.

Box 42	West Street opp. School.
Box 43	West Street opp. Ashuelot.
Box 45	Castle Street cor. Barker.
Box 46	Court Street cor. School.
Box 47	Court Street cor. Allen Ct.
Box 49	Park Avenue opp. Arlington Ave.
Box 51	Winchester Street cor. Blake.
Box 52	Emerald Street cor. Ralston.
Box 53	Winchester Street opp. Winchester Ct.
Box 54	Island Street opp. New England Box Co.
Box 57	Pearl Street South of track.
Box 512	St. James Street opp. Holbrook Grocery Co.
Box 521	Emerald Street on Boston & Maine Office. Private.
Box 571	Avon Street at Sprague & Carleton Shop. Private.
Box 65	South Keene at Keene Chair Co.
Box 72	West Street cor. Park Ave.
Box 73	Park Avenue cor. Arch.

122 Brush fire.
12 Military call.
4 Legion call.
3 Fire out.
2 Still Alarm.

SCHOOL SIGNALS

Three Blasts: 8.05, no morning session; 11.05, one session; 1.05, no afternoon session. High School, 7.05, no session.

STATEMENT OF FIRES WHICH OCCURRED IN THE CITY OF KEENE FROM DECEMBER 1st, 1935 to NOVEMBER 30, 1936.

Date	Class of Blds.	How occupied	Owner	Occupant	BUILDINGS Value	BUILDINGS Damage	BUILDINGS Insurance	BUILDINGS Insurance Pd.	CONTENTS Value	CONTENTS Damage	CONTENTS Insurance	CONTENTS Insurance Pd	Total or Partial Loss	Cause of Fire
Dec. 6	Wood	Dwelling	M. White	Same	$3,500	$35.00	$3,000	$35.00					Partial	Chimney
" 6	"	"	A. Bonner	"	4,000	10.00	3,500	10.00					"	"
" 6	"	"	M. Quint	Same & Tenants	7,500	25.00	7,000	25.00					"	"
" 7	"	"	J. & E. Galla'r	Tenants	4,000	25.00	3,000	25.00					"	"
" 14	Brick	Shoe shop	Keene Nat Bk	Conway Shoe Co.					$55,000.00	$3,977.50	$50,000.00	$3,977.50	"	Shoe cement
" 17	Wood	Dwelling	Jos Dedome'co	Same & Tenant	4,000	30.00	3,600	30.00	2,000.00	8.00	1,500.00	8.00	"	Chimney
" 19	"	"	C. Don'n Est.	Same	4,500	25.00	4,000	25.00					"	"
" 26	"	"	Chas. Stanton	Same	3,000	24.00	2,000	24.00	1,500.00	8.75	1,000.00	8.75	"	"
Jan. 1	Brick	Food store	J. Elliott	Goodn'w Food Inc.	35,200	35.00	24,500	35.00	7,500.00	40.00	3,800.00	40.00	"	Cig. on awning
" 1	Wood	Dwelling	A. Hebert	A. J. Baldasaro	4,500	39.20	3,500	39.20	1,000.00	65.00	500.00	65.00	"	Chimney
" 8	"	"	Dr. Dederick	Tenants	4,000	48.97	4,000	48.97					"	"
" 20	"	"	A. M. Mason	Same	4,500	13.30	4,500	13.30					"	"
" 22	"	Garage	C. Bardis	"	500	46.50	500	46.50					"	Oil heater
" 24	"	Dwelling	C C Sav Bank	Tenants	3,000	10.00	2,000	10.00					"	Chimney
" 25	"	"	F. & Colony	"	4,000	25.00	3,200	25.00					"	"
" 26	"	"	G. H. Gauthier	"	3,500	1,015.00	3,000	1,015.00	500.00	85.00	300.00	85.00	"	"
" 29	"	"	D. Palazone	Same	4,500	19.80	3,500	19.80					"	"
" 29	"	"	D. Bell	Same					1,200.00	20.00	1,000.00	20.00	"	"
" 29	"	"	D. Bell	E. Morrisette					800.00	25.00	500.00	25.00	"	"
" 31	"	"	H. Kharfen	Tenants	7,000	44.00	5,000	44.00					"	"
Feb. 3	"	"	B. L. Hayes	"	3,500	11.00	3,000	11.00					"	Stove
" 7	"	"	A. Brassard	"	6,500	48.30	5,000	48.30					"	Chimney
" 9	"	Gro. Sto. & D.	H & J Crocker	Same	4,000	1,613.79	4,000	1,613.79	4,000.00	1,815.12	4,000.00	1,815.12	"	Unknown
" 14	"	Dwelling	P. Di Luzio	"	4,500	24.45	3,500	24.45	1,500.00	9.00	1,000.00	9.00	"	Chimney
" 14	"	"	P. Bakas	"	4,500	25.00	4,500	25.00					"	"
" 16	"	"	Alice Carroll	Tenants	3,000	52.00	1,500	52.00					"	"
" 16	"	"	E. Wheeler	"	3,000	46.55	1,200	46.55					"	"
" 19	"	"	G. Di Luzio	Same	5,000	25.38	4,000	25.38					"	"
Mar. 1	"	"	L & E Martell	"	6,000	592.94	5,000	592.94	1,500.00	102.40	1,000.00	102.40	"	Auto in garage
" 1	"	"	H. Crocker	Tenants	7,000	524.70	6,000	524.70	4,500.00	325.45	3,500.00	325.45	"	Unknown
" 12	"	"	L. Merchant	"	2,000	10.00	2,000	10.00					"	Chimney
" 22	"	"	M. A. Shepard	Same	5,000	15.15	4,000	15.15					"	"
" 28	"	"	A. Bonner	"	6,000	458.95	4,500	458.95	1,500.00	234.70	1,500.00	234.70	"	Caught from kit st
" 29	"	"	A. Candello	"	4,500	50.00	4,150	50.00	1,000.00	10.00	1,000.00	10.00	"	Chimney
Apr. 13	"	Junk shop	H. Swan	Tenants	1,500	562.50	1,000	562.50					"	Unknown
" 3	"	Dwelling	J. Sichchewiez	Same	3,000	549.83	3,000	549.83	2,500.00	284.35	2,500.00	284.35	"	"
May 17	"	"	Nina Perham	"	4,500	23.50	3,850	23.50	1,000.00	5.00	500.00	5.00	"	Chimney
" 29	"	"	J. E. Tuttle	"	4,000	5.00	3,000	5.00					"	Sparks from torch
June 8	"	"	L. G. Sutton	Tenants	1,800	1,000.00	1,000	1,000.00					"	Unknown
" 21	"	"	R. Hamilton	Same	3,500	48.00	3,500	48.00					"	Chimney
July 22	Brick	Candy store	E. L. Lane Est	Ye Goodie Shoppe					4,000.00	34.50	3,200.00	34.50	Partial	Electric wiring

STATEMENT OF FIRES WHICH OCCURRED IN THE CITY OF KEENE FROM DECEMBER 1st, 1935 to NOVEMBER 30, 1936.

Date	Class of Bldgs.	How occupied	Owner	Occupant	BUILDINGS Value	BUILDINGS Damage	BUILDINGS Insurance	BUILDINGS Insurance Paid	CONTENTS Value	CONTENTS Damage	CONTENTS Insurance	CONTENTS Insurance Paid	Total or Partial Loss	Cause of Fire
Aug. 10	W & B	Restaurant	G & W Doukas	Same	25,000	360.40	20,000	360.40	20,000.00	122.00	13,500.00	122.00	"	Fat on stove b ov
" 20	Wood	Dwelling	M. Blanchard	"	1,000	1,000.00	1,000	1,000.00	600.00	600.00	600.00	600.00	Total	Chimney
" 25	"	"	Keene Sav. B.	Tenants	3,500	66.60	2,500	66.60					Partial	"
" 27	"	"	S. Merchant	Same	800	10.00	650	10.00					"	"
Sept. 1	W. & B.	Box shop	N. E. Box Co.	"	35,000	683.42	35,000	683.42	40,000.00	70.55	40,000.00	70.55	"	Unknown
" 21	Cement	Dry cleaner	Clar'ce Brooks	P. Belluscio	500	109.00	500	109.00	5,200.00	273.75	4,500.00	273.75	"	"
" 23	Wood	Dwelling	C. D. Bardis	J. Bardis	5,500	90.60	5,500	90.60	2,500.00	60.25	2,000.00	60.25	"	Chil pl with mat's
Oct. 3	Brick	Rooms & store	J. C. Tierney	Same & Tenants	15,000	20.00	4,500	20.00					"	Smoking in room
" 6	Wood	Dwelling	P. Di Luzio	Same	5,000	17.64	4,000	17.64					"	Chimney
" 10	"	Store house	Johnson L. Co	"	1,000	270.00	500	270.00	19,720.09	3,443.28	18,000.00	3,443.28	"	Unknown
" 12	"	Dwelling	C. Tighe	Tenants	3,000	35.89	1,750	35.89					"	Chimney
Nov. 13	"	"	Mrs J Lampros	Ira Barnard					1,200.00	2.00	1,000.00	2.00	"	"
" 14	"	"	Amadon Est.	Same	4,000	5.00	3,500	5.00					"	"
" 16	"	"	Edgar Brogue	"	3,500	6.90	2,000	6.90					"	"
" 17	"	"	A. Arseneault	"	4,500	39.78	4,500	39.78					"	"
				Total	$291,300	$9,870.04	$233,400	$9,870.04	$180,220.09	$11,621.60	$161,800.00	$11,621.60		

A true copy:

JOHN H. SIMPSON, Clerk.

REPORT OF SEALER OF WEIGHTS AND MEASURES

To the Honorable Board of Mayor and Aldermen:

The weight and measure devices in the City of Keene are in a satisfactory condition.

The work of this department increases every year, caused by the State doing the ordering.

Respectfully,

E. D. HAYWARD,
Sealer.

Keene, December 9, 1936.

REPORT OF TAX COLLECTOR

To the Honorable Board of Mayor and Aldermen:

I herewith submit my report of Collections and Deposits.

1936 TAXES		
Amount to be collected,		$570,331 56
Discount allowed,	$5,144 46	
Collected and deposited,	379,241 28	
Uncollected,	185,945 82	
		$570,331 56
1935 TAXES		
Balance last report,	$182,315 56	
Interest,	4,746 07	
		$187,061 63
Collected and deposited,	$161,065 76	
Abatements,	479 54	
Uncollected,	25,516 33	
		$187,061 63
1934 TAXES		
Balance last report,	$26,801 27	
Interest,	2,338 02	
		$29,139 29
Collected and deposited,	$17,402 85	
Uncollected,	11,736 44	
		$29,139 29
1933 TAXES		
Taxes,	$7,790 52	
Interest,	2,559 73	
		$10,350 25
1932 TAXES		
Taxes,	$1,743 73	
Interest,	707 66	
		$2,451 39
1931 TAXES		
Taxes,	$969 04	
Interest,	159 32	
		$1,128 36
Taxes, 1930,		$22 70
Taxes, 1929,		3 45

Taxes, 1928,	3 20
Taxes, 1927,	3 40
Automobile permits,	17,713 82
Water assessment,	52,607 77
Cemetery collections,	4,719 26

Respectfully,

BERTRAM A. POWERS,
Collector.

Keene, N. H., November 30, 1936.

ASSETS

Uncollected taxes, 1936,	$185,945 82
Uncollected taxes, 1935,	25,516 33
Uncollected taxes, 1934,	11,736 44

ESTIMATED EXPENSES FOR 1937

APPROPRIATIONS

Ordinary City Charges,		$28,000 00
Highway Department		
General Maintenance,	$41,500 00	
Oil and Tar,	20,000 00	
Patrol,	7,000 00	
Forestry,	1,500 00	
Incinerator,	2,500 00	
Woodbury Street,	2,000 00	
		74,500 00
Fire Department,		21,500 00
Police Department,		19,500 00
Street Lighting,		21,500 00
Public Library		
Maintenance,	$7,000 00	
Books,	600 00	
		7,600 00
Drains,		7,500 00
Sewer Department and Disposal Plant,		10,500 00
Health Activities and Recreation		
Health Department,	$3,000 00	
Elliot Community Hospital,	5,000 00	
The District Nurse Association,	2,500 00	
Public Parks,	2,000 00	
Public Play Grounds,	1,000 00	
Public Band Concerts,	500 00	
		14,000 00
Garbage Collection,		3,000 00
Overseer of Poor, (9 months),		20,000 00
Cemetery Department,		4,500 00
Patriotic Observance,		300 00
Payment on Bonded Indebtedness		
Highway Construction, loan of 1928,	$11,000 00	
Highway Notes, loan of 1929,	5,500 00	
Security Bonds, loan of 1934,	1,000 00	
Sewage System Bonds, loan of 1934,	8,000 00	
		25,500 00
Payment of Interest		
Highway Construction Notes, loan of 1928,	$3,038 75	
Highway Notes, loan of 1929,	1,833 75	
Security Bonds, loan of 1934,	200 00	
Sewage System Bonds, loan of 1934,	5,120 00	
		10,192 50
		$268,092 50
Deduct		
Insurance tax,	$2,772 01	
Railroad tax,	8,987 28	
Savings Bank tax,	5,808 50	

Auto Permits,	17,000 00	
Tax, Interest and Dividends,	13,000 00	
		47,567 79
		$220,524 71

We recommend that the sum of $221,000.00 be raised by taxation.

We wish to call to the attention of the various City Committees that whereas this report is only an estimate for expenses for the year 1937, your committee feels that the above sum should approximate the final amount voted by the councils to be raised by taxation after the necessary committee meetings for discussion of the final appropriation have been held early in 1937.

Due to the steadily mounting of taxes of the City, County, State and Federal government, we recommend the continuance of the policy of strict economy throughout all departments, as it should be apparent to every city official that there is a limit to the ability of taxpayers to pay all these taxes.

Signed:

GEORGE F. T. TRASK,
RICHARD L. HOLBROOK,
CLARENCE A. WARDWELL,
DAYTON L. PARK.
Joint Standing Committee on Finance.

December 17, 1936.

REPORT OF CITY AUDITOR

To His Honor the Mayor and Members of the City Councils:

I have examined the bonds, notes, deposit books and other securities belonging to the City of Keene in the hands of the city treasurer and the trustees of trust funds, and find them correctly set forth in the proper schedules to be printed in the annual report.

I have examined the books and vouchers of the several officers and find that the collections and deposits for the fiscal year ending Nov. 30, 1936 agree with the recapitulation of receipts and expenditures reported by the finance committee.

I have examined, verified and allowed all claims paid by the City during the year, amounting to $986,303.46 and the disbursements as reported by the city clerk agree with the entries made by the auditor in his book.

Respectfully submitted,
WALTER M. HUBBARD,
Auditor.

VITAL STATISTICS

VITAL STATISTICS

To His Honor the Mayor and Gentlemen of the City Councils:

In compliance with an act of legislature, passed June session, 1887, amended by the legislature of 1889, requiring "clerks of towns and cities to furnish a transcript of the record of births, marriages and deaths to the municipal officers for publication in the annual report," I herewith submit the following:

FRANK H. WHITCOMB,
City Clerk.

Births Registered in the City of Keene, N. H., for the Year Ending November 30, 1936

Date of Birth.	Name of Child (if any.)	Sex and Condition. Male or Female.	Living or Stillborn.	No. of child 1st, 2d, etc.	Name of Father.	Maiden Name of Mother.	Occupation of Father.	Birthplace of Father.	Birthplace of Mother.	Age of Father.	Age of Mother.
1873											
Dec. 4	Eleanor Agusta	F	L	1	Joseph Babcock	Mary A. Breen	Fish business	Rockport, Mass.	Bath, Me.	24	19
1935											
Nov. 25		F	L			Frances Krebo			Spofford		23
" 25	William James	M	L		Kenneth W. Simonds	Margaret E. Kiniry	Grocery clerk	Saxtons River, Vt.	North Walpole	25	23
" 28	Edward John	M	L	1	John E. Wilson	Victoria F. Purkis	Box shop	Alstead	Spofford	24	28
Dec. 5	Margaret Joan	F	L	3	J. O. Stuart Murray	Helen Miller	Doctor	Sackville, N. B.	E. St. Louis, Ill.	40	31
" 7	Arthur Edward, Jr.	M	L	1	Arthur E. O'Neil	Lillian Mooney	Counterman	Keene	Greenfield, Ms.	25	22
" 11	Charles George, 3rd	M	L	1	Charles F. Ash, Jr.	Frances Koharl	Civil engineer	Chelsea, Mass.	W Somerville, Ms	32	23
" 12	Priscilla Angeline	F	L	1	Marvin Smith	Lucille Baker	Salesman	So. Londond'y, Vt.	Canada	31	20
" 12	Joan Darling	F	L	4	Fred C. Wyman	Flora M. Banfill	Lineman	Manchester	Conway	37	34
" 12	Jean Delia	F	L	5	Fred C. Wyman	Flora M. Banfill	Lineman	Manchester	Conway	37	34
" 16	Clayton Robinson	M	L	13	George N. Colburn	Leone V. Robinson	Laborer	Chesterfield	Wardsboro, Vt.	47	44
" 16	Loraine Margaret	F	L	9	Alexander Columb	Fern Nichols	Laborer	Yarmouth, Me.	Ludlow, Vt.	52	33
" 16	Lawrence George	M	L	10	Alexander Columb	Fern Nichols	Laborer	Yarmouth, Me.	Ludlow, Vt.	52	33
" 16	Marion Donna	F	L	3	Dermont R. Markwell	Donna Geddes	Farmer	Canada	Quebec, Ca.	27	29
" 18	Doris Ethel	F	L	5	Nelson Besaw	Cora E. Stone	Chair shop wkr.	St Regis Fs, N Y	Fitzwilliam	53	38
" 18	Christos Demetrias	M	L	6	James Bardis	Catherine Karsijlis	Fruit dealer	Greece	Greece	45	32
" 18	Shirley Ann	F	L	6	Peter Ezrow	Julia Duhaime	Shipping clerk	Athol, Mass.	E. Jaffrey	34	28
" 18	Dorothy Bradford	F	L	1		Barbara Waite			Peterboro		18
" 20	Shirley Marie	F	L	2	Henry C. Howland	Cecile Provencher	Shoe worker	Spofford	Canada	39	34
" 20	William Noel	M	L	5	Leon N. Stearns	Helen Curtis	Laborer	Keene	Keene	32	40
" 21	Dorothy Ethel	F	L	1	Ronald W. Ballou	Ruth Davis	Truck driver	Richmond	Gardner, Mass.	26	25
" 21	William Edward	M	L	3	Joseph White	Geraldine Perham		Bar Harbor, Me.	Keene	39	22
" 23	Margaret Ann	F	L	1		Doris D'Ambrosio			Attleboro, Mass.		19
" 27	Elouise Emma	F	L	1	Charles E. Hewitt	Celestine Peck	Orchardist	Newburg, N. Y.	Wilkes Barre, Pa.	33	29
" 28	Wayne Haskell	M	L	2	Haskell C. Fuller	Mildred V. Brown	Teamster	Spofford	W. Chesterfield	22	22
1865											
Feb. 1	Elizabeth Anne	F	L	1	Richard Beglin	Catherine O'Neil	Glass maker	Ireland	Ireland	39	35
1910											
Nov. 25	Gladys Ellen	F	L	2	William LaBarn	Louisa St. John	Weaver	Hooksett	Charlestown	28	26
1935											
Nov. 22	Francis Theodore	M	L	4	Cleo Olmstead	Isabel Castor		Keene	Keene	26	28
Dec. 11	Edward Allan	M	L	1	Kenneth Coombs	Dorothy Staples	Laborer	Ira, Vermont	Chesterfield	18	16
" 25	Mary Joyce	F	L	5	Leon J. Croteau	Aurora Lambert	Foreman	Marlboro	Marlboro	33	32
" 29	Elinor Frances	F	L	4	Donald M. Bemis	Bessie M. Dodge	Steel engraver	Keene	Fitzwilliam	28	26

Births Registered in the City of Keene, N. H., for the Year Ending November 30, 1936

Date of Birth.	Name of Child (if any.)	Sex and Condition. Male or Female.	Living or Stillborn.	No. of child 1st, 2d, etc.	Name of Father.	Maiden Name of Mother.	Occupation of Father.	Birthplace of Father.	Birthplace of Mother.	Age of Father.	Age of Mother.
Dec. 30		F	S	4	Maurice Houle	Alma Gagnon	Laborer	Manchester	Manchester	38	40
1936											
Jan. 3	Philip Bernard	M	L	2	Ralph B. Lagerberg	Lena LaBounty	Mechanic	Keene	Keene	31	23
" 4	Joan Gary	F	L	1	Francis E. Winn	Estelle Trombly	Compositor	Keene	Nashua	29	25
" 8	Chester Edwin, Jr.	M	L	6	Chester E. Pierce	Hazel G. Stone	Laborer	Westboro, Mass.	Winchendon, Ms.	25	24
" 8	Donald Lee	F	L	1	Charles W. Porter	Doris Fenerty	Farmer	Marlboro	E. Jaffrey	25	23
" 10	Ellen Arlene	F	L	4	George F. Taaffe	Ruth Carroll	Salesman	Boston, Mass.	Keene	39	40
" 11	Ronald Charles	M	L	1	Gordon E. Baker	Hazel Blair	Farmer	Keene	Hamden	21	19
" 13	Roland Edward	M	L	1		Florence M. Arlen			East Andover, Vt.		18
" 14	Arlene Joyce	F	L	3	Alfred J. Mackey	Mary Bourassa	Band sawyer	Marlboro	Keene	39	37
" 15	Robert Lowry	M	L	5	Winf'd W. Ringland	Vera Watkins	Laborer	Keene	Walpole	40	36
" 15	Geraldine Marie	F	L	13	Ernest L. LaBarre	Malinda Jolly	Heating engineer	Ellenburg, N. Y.	Keene	42	40
" 18	Claudia Ann	F	L	1	Clinton A. Covey	Laura Sleeper	Laborer	Brattleboro, Vt.	Putney, Vt.	31	26
" 21	Robert Edward	M	L	4	William F. Melvin	Hazel Flagg	Laborer	Keene	Athol, Mass.	32	35
" 22	Robert Francis	M	L	2	Clinton Frazier	Edna L. Foley	Laborer	Nelson	Bradford	29	22
" 25	Eileen Jane	F	L	2	Walter J. Pierson	Ella E. Kempton	Mill worker	W. Swanzey	Winchester	26	32
" 20	Walter	M	L	6	Merton H. Mills	Zella I. Putnam	Watchman & fire'n	Keene	Spofford	28	29
" 21	Bradley Lawrence	M	L	2	Walter L. Mark	Wilma W. Shattuck	Highway dept.	Keene	Grandville, N. Y.	28	23
" 26	Samuel Croteau, 3d	M	L	1	Samuel Croteau, Jr.	Leona Hulslander	Grocery clerk	Keene	W. Swanzey	21	17
" 27	Barbara Marion	F	L	4	Leonard T. Lewis	Beatrice Beardsley	Milk business	Keene	Nova Scotia	31	36
" 27	Helen Victoria	M	L	2	Paul L. Bourassa	Evelyn R. Smith	Shoe maker	Keene	Keene	21	20
" 28	Jane Catherine	F	L	5	John Driscoll	May E. Jordan	Laborer	Keene	Winchester	45	30
" 28	Ronald Wayne	M	L	6	Ernest A. Lavoie	Cecelia Milheron	Blacksmith	Sanford, Me.	Howland, Me.	38	34
" 28	Jane Catherine	M	L	2	Clarence Cady	Irene Davis	Laborer	Westmoreland	Keene	37	24
" 29	Robert Joseph	M	L	2	Leston J. Freeman	Edme McDonald	Chauffeur	Keene	Keene	28	23
" 30	Martha Annette	F	L	7	John W. Lynch	Edith Bond	Farmer	Medford, Mass.	Keene	53	39
" 30	Gerald Alfred	M	L	1		Margaret Nallet			W. Swanzey		18
" 31	Norma Ann	F	L	2	Gordon E. Davis	Marjorie Hodgkins	Laborer	Cummington, Ms.	Bartonsville, Vt.	22	22
" 31	George Edward, 3d	M	L	2	George E. Holbrook	Elizabeth Wood	Salesman	Keene	Keene	30	22
" 31	Gerald Lesliie	M	L	5	Wilmer T. Capron	Alice Osburne	Fireman	Marlboro	Surry	41	39
1860											
June 1	Mary Elizabeth	F	L	2	James C. Beirne	Catherine Hagan	Laborer	Ireland	Ireland	26	24
1861											
Aug. 16	James P.	M	L	3	James C. Beirne	Catherine Hagan	Laborer	Ireland	Ireland		

Births Registered in the City of Keene, N. H., for the Year Ending November 30, 1936

Date of Birth.	Name of Child (if any.)	Sex and Condition. Male or Female.	Living or Stillborn.	No. of child 1st, 2d, etc.	Name of Father.	Maiden Name of Mother.	Occupation of Father.	Birthplace of Father.	Birthplace of Mother.	Age of Father.	Age of Mother.
1863											
June 9	Katherine Ellen	F	L	4	James C. Beirne	Catherine Hagan	Laborer	Ireland	Ireland	29	27
1866											
May 23	Sarah	F	L	5	James C. Beirne	Catherine Hagan	Laborer	Ireland	Ireland		
1867											
June 7	Thomas H.	M	L	6	James C. Beirne	Catherine Hagan	Laborer	Ireland	Ireland	33	31
1868											
Aug. 23	John Charles	M	L	7	James C. Beirne	Catherine Hagan	Laborer	Ireland	Ireland		
1872											
Mar. 12	Henry P.	M	L	8	James C. Beirne	Catherine Hagan	Laborer	Ireland	Ireland		
1935											
Mar. 2	Janice Elaine	F	L	3	Raymond C. Buckley	Eleanor B. Sears	Trucking	Orange, Mass.	Westmoreland	23	20
Sept. 29	Barbara Rose	F	L	5	Clifford P. Blanchard	Rose A. Gregory	Painter	Springfield, Vt.	Guild	25	25
1936											
Feb. 1	Harvey Allen	M	L	3	Samuel W. Jacobson	Marie Sher	Tire business	Russia	Worcester, Mass.	31	29
" 8	Eliot Sandys	M	L	1	Roger L. Bridgeman	Edith Fair	Architect & builder	New York, N. Y.	New York, N. Y.	38	27
" 8	Judith Thayer	F	L	1	Malcolm D. Williams	Charlotte Knapp	Bank clerk	Chester, Vt.	Townsend, Vt.	27	24
" 21	Walter Frederick	M	L	2	Anthony K. Wydo	Agnes Krebo	Chair wkr.	Russia	Northampton, Ms.	39	28
" 14	Wm. Edward, Jr.	M	L	1	William E. Moore	Marion Wilson	Shoe wkr.	Massachusetts	Windham, Vt.	22	18
" 15	Joseph Arthur	M	L	1	Henry Doucette	Lucille Lamothe	Painter	Canada	Canada	30	27
" 19	Nancy Jane	F	L	2	David Toussaint	Dorothy J. Gilson	Laborer	Fitchburg, Mass.	Fitchburg, Ms.	45	25
" 20	Pauline May	F	L	2	George H. Shepard	Wilhelmina MacLean	Mechanic	Keene	Keene	27	26
" 20	Donald Joseph	M	L	1	Joseph A. Forcier	Emma Lamoureux	Woodworker	Keene	Keene	30	23
" 21	Theodore Ball	M	L	1	Theodore Ball	Dorothy Gassett	Laborer	Chesham	Putney, Vt.	29	19
" 21	Edward James	M	S	5	William J. Cashman	Lily Mitchell	Adjt of Sal Army	Newfoundland	Newfoundland	49	39
" 21	Mary Edith	F	L	1		Agnes Pease			Springfield, Ms.		19
" 21	Stanley Maynard	M	L		Henry C. LaCoille	Mildred Croteau	Laborer	Lebanon	Keene	29	30
" 22	Donald Savage	M	L	3	William L. Mosher	Jennie Savage	Textile worker	Marlow	Waldoboro, Me.	41	35
" 22	Charles Auger	M	L	5	Clare H. Symonds	Louise Auger	Laborer	Keene	Keene	44	42
" 24	Rachel Ruth	F	L	1	Ralph Hanson	Elsie Purrington	Lynn Wood Heel	Haverhill, Mass.	Greenfield, Ms.	28	31
" 24	Arthur Andre	M	L	6	Maurice S. Forand	Gladys B. Domingue	Laborer	Canada	Marlboro	30	32
" 25	Patricia	F	L	1	Paul E. Sweeney	Glenna Grendell	U S Forestry Dept	Keene	Chapman, Me.	20	19
" 26	Robert Leo, Jr.	M	L	1	Robert L. Champagne	Gertrude Pelkey	Insurance man	Keene	Chateaugay, N. Y.	31	28
" 26	Ronald Robert	M	L	8	Joseph A. Patnode	Lillian Abare	Weaver	Spofford	Ludlow, Mass.	43	41
" 28		M	L	2	Ellsw'r N. Carpenter	Matilda Duquette	Chauffeur	Quincy, Mass.	Keene	24	18
Mar. 4	Sarah Elizabeth	F	L	3	Sheldon L. Barker	Florence McClintock	School teacher	Keene	Turners Fs., Ms.	35	34

Births Registered in the City of Keene, N. H., for the Year Ending November 30, 1936

Date of Birth.	Name of Child (if any.)	Sex and Condition. Male or Female.	Living or Stillborn.	No. of child 1st, 2d, etc.	Name of Father.	Maiden Name of Mother.	Occupation of Father.	Birthplace of Father.	Birthplace of Mother.	Age of Father.	Age of Mother.
Mar. 5	Joan Yolande	F	L	4	Georges E. Prevost	Jeanne Dutile	Doctor	St. Johnsbury, Vt.	St. Johnsbury, Vt.	35	36
" 6	Barbara Jean	F	L	1	Lyle R. McClenning	Eleanor Higgins	Tool maker	Bellows Falls, Vt.	Laconia	19	20
" 7	Joyce Ann	F	L	1	Clifton F. Ball	Dorothy Wright	Laborer	E. Sullivan	Keene	18	17
" 8	Raymond Benjamin	M	L	2	Henry O. Descoteaux	Emily A. Zinn	Clothes presser	Keene	Epsom	28	24
" 9	Ethel May	F	L	4	Oneil Fish	Isabel Bean	Carp mch shp	Quebec, Ca.	Marlboro	33	29
" 10	Marilyn Louise	F	L	4	Arthur E. Drew	Ella I. King	Farmer	Dickinson	New Salem, Mass.	44	40
" 13	Cynthia Jean	F	L	3	Sidney S. Frizzell	Mary White	Machinist	Columbia	Keene	30	32
" 13	Donald Paul	M	L	4	Albert B. Major	Exline M. Joyal	Spinner	Hinsdale	Keene	35	28
" 13		M	L	1		Mary M. Sullivan			Gardner, Mass.		22
" 15	Gayl Elaine	F	L	2	Marshall C. Wagner	Ethel Whippie	City employee	Canada	Malden, Mass.	36	37
" 15	Ronald Earl	M	L	1	Wilmer J. Croteau	Ida E. Knowlton	Helper on truck	Keene	Harrisville	21	22
" 15	Sandra	F	L	2	Isaac Schwartz	Yetta Koss	Poultry dealer	Russia	Russia	40	32
" 16	Margaret Ellen	F	L	1	Ronald M. Seaver	Pearl Lorandeau	Policeman	Keene	Winchester	32	24
" 18	James Fordon	M	L	2	Harold V. Beckwith	Cecile Towsley	Shipping clerk	Centerville, N. B.	Dorset, Vt.	26	27
" 19	Theresa Ceceile	F	L	3	Arthur W. LaRocke	Helen Despres	Laborer	Gardner, Mass.	Marlboro	25	27
" 20	Frank Dennis, Jr.	M	L	2	Frank D. Constine	Hattie V. Baldwin	Highway worker	Roxbury, Vt.	Keene	39	39
" 21	Frederick Wesley	M	L	2	Stanley H. Parsons	Gertrude Flint	Shop worker	Keene	Wakefield, Mass.	24	20
" 22	Stanley Ray	M	L	1	Lester L. Feather	Louise Eager	Buffer	Woodmere, L. I.	Landgrove, Vt.	22	19
" 22	Joyce Louise	F	L	3	Lawrence H. Myers	Anna Eliza Parker	Truck driver	Keene	Brookfield, Vt.	26	23
" 23	Russell Elliot	M	L	2	Paul West	Florence Clark	Carpenter	Marlboro	Langdon	34	35
" 23	Frances Domenica	F	L	1	Salvador F. Mangana	Mary Olivo	Barber	Boston, Mass.	Providence, R. I.	32	29
" 24	Earl Ellsworth, Jr.	M	L	1	Earl E. Wing	Beatrice G. Morris	Laborer	Newport, Vt.	Orange, Mass.	21	19
" 25	Howard A.	M	L	2	Albert J. Wohlfarth	Beryl Darrow	Salesman	New York, N. Y.	New York	35	21
" 26	David Ansel	M	L	6	Charles U. Pierce	Marion E. Chase	File cutter	Keene	Spencer, Mass.	36	37
" 26	William Neiley	M	L	5	Charles S. Wright	Helen A. Conant	Linoleum business	Washington	Keene	46	32
" 27	Russell J. Dion	M	L	2	Oscar Dion	Dora Hamlin	Cook	Keene	New York	29	29
" 28	Wayne William	M	L	2	Rodney Wheeler	Rena Montrone	Machinist	Troy	Italy	28	27
" 30	Ann Shirley	F	L	1	Willard E. Clark	Josephine Elliott	Laborer-mill wkr	So Weymouth, Ms	Peterboro	30	24
1863 Sept. 9	Minnie Adell	F	L	3	Iria Pratt	Lizzie A. Davis	Foundry workekr	Troy	Rockingham, Vt.		
1936 Apr. 1	Elaine Alice	F	L	1	Raymond E. Robbins	Esther Zanin	Office mgr.	Troy	Pennsylvania	26	26
" 1		F	L	1		Clara M. Jennison			Keene		21
" 1	Harold Edward	M	L	1	Edward A. Wilcox	Mabel E. Porter	Asst. truckman	Marlboro	Marlboro	27	32
" 2	Earl David	M	L	10	Seth J. Buffum	Ruth Castor	Laborer	Cambridgeport, Vt	Keene "	38	36

Births Registered in the City of Keene, N. H., for the Year Ending November 30, 1936

Date of Birth.	Name of Child (if any.)	Sex and Condition. Male or Female.	Living or Stillborn.	No. of child 1st, 2d, etc.	Name of Father.	Maiden Name of Mother.	Occupation of Father.	Birthplace of Father.	Birthplace of Mother.	Age of Father.	Age of Mother.
Apr. 3	Alice Mae	F	L	5	Arthur H. Fuller	Ruth Rugg	Spinner	Ludlow, Vt.	Keene	40	37
" 3	Joseph Phillip	M	L	10	Antoine H. LaPorte	Marie Fortier	Barber	Canada	Canada	34	32
" 3	Joseph Edward	M	L	1	Theodore O. Despres	Virginia Trombly	Mill worker	Troy	Marlboro	24	23
" 3	Charlotte Estelle	F	L	2	John P. Morris	Jean Zaroginski	Foreman shoe shop	Athol, Mass.	Poland	23	24
" 4	Charlotte Jean	F	L	2	Carl Clark	Margaret Flagg	Farmer	Calais, Me.	Calais, Me.	38	25
" 5	Dorothy Mary	F	L	1	Henry J. Cote	Gladys C. Latouche		Keene	Wilder, Vt.	30	26
" 6	Clarence Fay, Jr.	M	L	3	Clarence F. Worcester	Carrie E. Royce	Roofer	Peterboro	Worcester, Mass.	46	36
" 6	Helen Jane	F	L	3	Alexander McIsaac	Ruth E. Jewett	Laborer	Sydney, N. S.	Keene	36	25
" 9	Leonard David	M	L	2	Leonard M. Waters	Marion Ray	Counter man	Lawrence, Mass.	Springfield, Mass.	23	23
" 10	Jacob Everett	M	L	1	Jacob H. West	Irene Wirta	Laborer	Nevada	Worcester, Ms.	26	19
" 10	Richard Norman	M	L	1	John E. Mackey	Yvette E. Denis	Truck driver	Fitzwilliam	Canada	29	26
" 10	Shirley Loraine	F	L	10	Romeo Bleau	Eva C. DuBois	Clerk	Nashua	Keene	38	36
" 11	Carl Forrest	M	L	2	Francis F. Parker	Helen Epsberg	Laborer	Nelson	New York, N. Y.	29	20
" 11	Hackler Kyle	M	L	1	Matthew O. Mattson	Minnie Hackler	Brush handle shop	Marlboro	Marlboro	26	23
" 12	Neal Conrad	M	L	3	Hugh A. Shelley	Annie W. Johnson	Electrician	Westmoreland	Westmoreland	35	27
" 12	Mary Esther	F	L	1	Lester K. Jarvis	Aura Tetreault		Keene	Bennington, Vt.	28	29
" 15	Harold Herman, Jr.	M	L	3	Harold H. Lewis	Isabelle Clark	Truckman	Swanzey	Alstead	25	22
" 17	Barbara Anne	F	L	1	Russell W. Stone	Rita A. Lessard	Service man	S. Swanzey	Claremont	23	20
" 17	Gloria Elizabeth	F	L	2	Sherman Dompier	Rachel Pratt	Laborer	Townsend, Vt.	Keene	32	26
" 23	Mary Margaret	F	L	3	Richard H. Hayes	Eileen O'Brien	Mechanic	Winchester	Bridgewater, Ms.	34	32
" 24	Vaughn Kennett	M	L	2	Harold A. Mann	Hazel I. Parker	Mechanic	Winchendon, Ms.	Maine	34	29
" 24	Nancy Jean	F	L	1	Francis L. Bufford	Marjorie Hapward	Weaver	Bossfalls, Mass.	Keene	26	18
" 27	Harriet	F	L	1	William J. Farrell	Hazel E. Wheeler	Mgr of Woolworth	Massachusetts	Keene	36	29
" 29	Earl Francis	M	L	6	Frederick F. Norris	Ruth Burgum	Car insp B & M	Epping	Keene	41	39
" 30	Sylvia Jean	F	L	2	Andrew O. Ball	Ina Bartley	Laborer	S. Sullivan	S. Reading, Vt.	25	20
" 9	Dale Ernest	M	L	3	Oland M. Blake	Edith Estabrook	Laborer	Sheepscott, Me.	Westfield, Mass.	33	34
" 24	Kathleen Janette	F	L	1	Alden Bailey	Margaret Young	Shoe worker	Wilton	Ashuelot	28	26
" 27	Daniel Oscar	M	L	4	Oscar D. LaMotte	Alice Halpin	Laborer	Keene	Harrisville	29	28
" 29	Sally Ellen	F	L	1	Alfred J. Duguay	Margaret Larson	Truck driver	Keene	Keene	20	20
1866											
Apr. 6	Vivian May	F	L	4	Ephraim B. Newton	Harriet P. Hadley	Farmer	Bridgewater, Vt.	Bridgewater, Vt.		
1931											
June 17	Norman Joseph	M	L	8	Seth J. Buffum	Ruth J. Castor	Truck driver	Cambridgeport, Vt	Keene	33	32
1936											
May 4	Daniel Horace	M	L	6	Horace B. Firmin	Letitia W. Mitchell	Storekeeper	Fitzwilliam	Bridgewater, Ms.	41	40

Births Registered in the City of Keene, N. H., for the Year Ending November 30, 1936

Date of Birth.	Name of Child (if any.)	Sex and Condition. Male or Female.	Living or Stillborn.	No. of child 1st, 2d, etc.	Name of Father.	Maiden Name of Mother.	Occupation of Father.	Birthplace of Father.	Birthplace of Mother.	Age of Father.	Age of Mother.
May 5	Robert James	M	L	1	Alfred J. LaPoint	Meta M. McCormick	Glass cutter	New Hampshire	Hinsdale	24	22
" 7	Elliot Lee	M	L	2	Lester Georgina	Linda L. Hiiva	Baker	New York	Marlboro	27	23
" 8	David Hammond	M	L	5	Homer S. Bradley	Alice I. Proctor	Merchandise mgr	Westminster, Ms.	Fitchburg, Ms.	40	35
" 13	Paricia Joan	F	L	1	Bernard J. Wirein	Julia L. Braley	Mechanic	Rockland, Mass.	Keene	22	19
" 16	Joan	F	L	2	Fred D. Story	Dorothy Haley	Garage business	Vermont	E. Northfield, Ms.	44	36
" 18	John Symes	M	L	3	John R. Goodnow	Margaret S. Symes	Lawyer	E. Jaffrey	Somersworth	29	30
" 19	Lorraine Ruth	F	L	2	Geo. W. Champney	Florence LaBounty	Laborer	Fitzwilliam	Surry	49	30
" 20	Royal Arthur	M	L	6	Arthur J. Desrosiers	Harriet Castor	Chauffeur	Central Fs., R I	Keene	34	32
" 21	Herbert George	M	L	2	Herbert F. Sherwin	Laurence Sadoques	Salesman	Keene	Keene	23	21
" 21	Merle, Jr.	M	L	2	Merle Wescott	Ruth Hobson	Chauffeur	Plymouth	Keene	28	29
" 24	Richard John	M	L	5	Wesley C. Thompson	Irene Brooks	Chair worker	Winchester	S. Vernon, Vt.	38	25
" 26	Donald Graham, Jr.	M	L	2	Donald G. Clark	Grace Williams	Welder	E. Braintree, Ms.	Massachusetts	26	20
" 27	Lewis Luther, Jr.	M	L	2	Lewis L. White	Marjorie Baker	Farmer	Richfield, Ohio	Winchester	25	23
" 28	Martha	F	L	1	Kenneth G. Conant	Mary Ellen Hartnett	Engineer's Asst.	Keene	Keene	30	33
" 31	Francis Leonard	M	L	8	Clayton F. Watkins	Rose M. Leger	Laborer	Ware	Gardner, Mass.	40	38
Mar. 21	Marlene	F	L	2	Warren H. Craig	Evelyn B. Balch	Meat cuttter	So. Portland, Me.	Manchester	24	25
May 12	Caroline Florence	F	L	1	George L. Davis	Doris P. Payne	Farmer	Roxbury	Keene	21	20
" 14	Jacqueline Anne	F	L	2	Ray G. Hartwell	Helen L. LaMarche	Spin'r woolen mill	Troy	Hinsdale	22	21
" 24	Pauline Ann	F	L	2	Adric E. Johnson	Beatrice L. Wright	Laborer	Fort Anne, N. Y.	Bellows Falls, Vt.	24	25
" 30	Thomas Tarbell	M	L	7	Laurence H. Russell	Hazel Fellows	Machinist	Keene	Keene	38	37
June 3	Barnabas	F	L	2	Albert D. Quigley	Mildred Gilmore	Artist	Frankfort, Me.	Keene	45	32
" 4	Rose Marie	F	L	2	George C. Ellis	Margaret Allen	Carpenter	Roxbury	Peterboro	32	21
" 4	Robert David	M	L	2	John J. Tiernan	L. Alice Carrington	Truck driver	Milford, Mass.	Springfield, Mass.	35	22
" 5	Lewis Aubrey	M	L	2	Aubrey McMahon	Marjorie Record	Caretaker	Antrim	Palmer, Mass.	24	25
" 6	Howard Allyn	M	L	1	Howard D. Stephens	Arlyne Rogers	Paper mill	Rock City Fs N Y	Lowell, Mass.	25	21
" 6	Jane	F	L	1	Llewel'n A. Beck'th	Nellie M. Towsley	Clerk	Canada	Northampt'n, N Y	21	23
" 7	Ronald Lee	M	L	2	Leonard D. Holbrook	Alma Doucette	Chauffeur	West Swanzey	W. Boxford, Ms.	30	27
" 7	Ronald	M	L	4	Chester Cadrette	Romona Theriaque	Carey's chair shop	New York	Chicopee, Ms.	25	23
" 8	Alvin Carl	M	L	7	Harold F. Pratt	May Wells	Tanner	Somers, Conn.	Keene	34	32
" 8	Beatrice Ann	F	L	2	Chas. E. Williams	Thelma M. Barrett	Truck driver	Spencer, Mass.	Manchester	26	24
" 8	Richard Alvin	M	L	3	Bryan G. Fisk	Grace L. Miller	Fireman	Charlestown	Charlestown	33	32
" 8	Robert Stanley	M	L	11	Harry S. Clough	Irene M. Willett	Textile worker	Roxbury, Vt.	Keene	36	32
" 9	Conrad	M	L	1	Guido Lazzaro	Rose Jacob	Laborer	Lempster	Canada	20	29
" 15	Joanne	F	L	4	Oliver M. Prentice	Davena Bailey	Owner of garage	Winchester	Hinsdale	38	33
" 15	Joyce Evelyn	F	L	1	Allen C. Burt	Ruth Vatcher	Storekeeper	Keene	Boston, Mass.	24	26

Births Registered in the City of Keene, N. H., for the Year Ending November 30, 1936

Date of Birth.	Name of Child (if any.)	Sex and Condition. Male or Female.	Living or Stillborn.	No. of child 1st, 2d, etc.	Name of Father.	Maiden Name of Mother.	Occupation of Father.	Birthplace of Father.	Birthplace of Mother.	Age of Father.	Age of Mother.
June 16	Theresa Mae	F	L	1	Alfred E. Latouche	Blanche E. Melanson	Weaver	Wilder, Vt.	E. Hampton, Ms.	29	24
" 16	Patricia Aon	F	L	1	Wilfred J. Joyal	Frances E. Norton	Shoe maker	Keene	Cavendish, Vt.	26	23
" 17	Linda Ann	F	L	1	Lynn M. Parker	Beatrice Kenney	Shoe maker	Keene	Richmond	29	18
" 18	Dorothy	F	L	8	George A. Bardis	Mary Megolagenis	Merchant	Greece	Greece	41	36
1907											
Jan. 1	Andrea Emanuel	M	L	2	Emanuel Jakakas	Edna					
1920											
Apr. 29	Milton Walter	M	L	3	Edgar L. Bedaw	Maude C. Streeter	Garage work	Sullivan	Swanzey	24	25
" 19	James Earl	M	L	1	James M. Ross	Marian Smith	Farmer	Scotland	Richmond	22	20
" 21	David Bruce	M	L	2	Robert M. Sayers	Elizabeth Bangs	Compositor	Fitchburg, Mass.	Fitchburg, Mass.	33	30
" 21	Melvin Curtis	M	L	1	Cecil A. Purrington	Dorothy F. Blood	Machine shop	Springfield, Ms.	Medfield, Mass.	25	23
" 23	Nancy Jane	F	L	1	Harold F. Wheelock	Eleanor O. Martin	Truck driver	Northampton, Ms.	Keene	26	19
" 23	Barbara Joan	F	L	1	Leonard K. Doody	Frances King	Manicure shop	Ellenburg, N. Y.	Keene	28	19
" 23	Kenneth Erwin	M	L	3	Bernard E. Thompson	Glady 1. Bristol	Farmer	New Haven, Conn.	New Haven, Ct.	24	24
" 25	Sandra Jean	F	L	5	Gordon W. Bemis	Lillian A. Jacobson	Prop of tearoom	Somerville, Ms.	Watertown, Mass.	40	29
" 26	Wayne Richard	M	L	1	Lynwood W. Snow	Beatrice Roussean	Engraver	Keene	Newton, Mass.	25	25
" 26	Eric Louis	M	L	1	Melvin J. Erickson	Bertha I. Ganthier	Salesman	Centerville, S D	Keene	31	23
" 26	Eric Eneberg	M	L	3	Ansel N. Anderson	Helen Phillips		Sweden	Roxbury	31	27
" 27	Harvey Leonard	M	L	4	Leo H. Besaw	Lena E. Davis	Carpenter	Nicholville, N. Y.	East Sullivan	36	35
" 27	Wallace Richard	M	L	2	Harold F. Davis	Ruth Harris	Time clerk	Florida	Keene	28	28
" 28	Constance Marion	F	L	1	Roger B. Adams	Bernice Tilford	Caretaker	Jaffrey	Lawrenceville, Pa.	26	22
" 28	Kenneth James	M	L	1		Hazel M. Brooks			S. Vernon, Vt.		21
" 29	Barbara Ellen	F	L	2	Leon B. Warner	Frances Copp	Paper box mfg.	Westminster, Ms.	Magog, Que.	54	33
" 29	Carl Gordon	M	L	4	Arthur D. Buckley	Evelyn M. Lancey	Laborer	Orange, Mass.	Brookline	33	23
" 29	Mary Jane	F	L	4	Herman H. Perry	Gladys Gleason	Farmer	Swanzey	Athol, Mass.	52	35
1920											
July 15	Thelma Louise	F	L	5	Arthur E. Ellis	Nettie E. Davis	Pail painter	Keene	Conway, Mass.	43	38
1936											
July 4		F	L	6	James W. Burnham	Clara Richardson	Store help'r B & M	Bath, Maine	Keene	32	27
" 6	Janice Martha	F	L	1	Robert R. King	Esther Griffiths	Dentist	Dorchester, Ms.	Hyde Park, Ms.	35	36
" 7	Richard Joseph	M	L	3	Robert L. Mallat	Margaret Sweeney	Shoe cutter	Gloucester, Ms.	Keene	33	33
" 11	Joan Frances	F	L	2	Earl H. Petty	Eva A. Foster	Farmer	Ludlow, Vt.	Mechanicsv'e, Ct.	28	27
" 11	Catherine	F	L	1	Edward H. O'Toole	Anita E. Askalis	Life Saver—Lab'r	Clinton, Mass.	Millbury, Ms.	23	20
" 12	Doris Ann	F	L	3	Ray J. Purrington	Dorothy Hunt	Fore'n K W P Co	Charlemont, Ms.	North Haverhill	35	
" 13	Sheila Dickerson	F	L	2	Fred'k R. Holbrook	Janice Dickerson	Mechanic	Keene	Hill	28	28

Births Registered in the City of Keene, N. H., for the Year Ending November 30, 1936

Date of Birth.	Name of Child (if any.)	Sex and Condition. Male or Female.	Living or Stillborn.	No. of child 1st, 2d, etc.	Name of Father.	Maiden Name of Mother.	Occupation of Father.	Birthplace of Father.	Birthplace of Mother.	Age of Father.	Age of Mother.
July 16	Stanley Robert	M	L	2	Jorn R. Gillis	Mary Hazen	Shoe worker	Glasgow, Scotland	Burk, N. Y.	37	31
" 18	Robert Clark	M	L	1	Clarence Richardson	Madolyn Clark	P. S. Co.	Marlboro	Fitchburg, Mass.	29	26
" 19	Margaret Ann	F	L	5	Walter C. Dodge	Lillian M. Wirein	Foreman	Keene	Rockland, Mass.	27	28
" 20	William Harrison	M	L	5	Bert E. Daniels	Edith L. Robie	Truck driver	Andover, Vt.	Wilton	37	31
" 20	Shirley Marie	F	L	1	Frederick H. Moffitt	Beatrice Boucher	Landscape gardn'r	Georgetown, Ms.	Haverhill, Mass.	27	24
" 20	Joan May	F	L	2	Wm. J. McLaughlin	Catherine Conroy	Laborer	W. Peterboro	Lincoln	39	30
" 21	Gerald Benson	M	L	1	Ralph E. Batchelder	Ruth Woodward	Keene Wood're Co	Salem, Mass.	W. Swanzey	21	20
" 22	Norm'n Emdund Ed'd	M	L	1	Fred'k E. LaPierre	Cecile Boivin	Shovel operator	Gardner, Mass.	Canada	36	21
" 23	Richard Orville	M	L	2	Orville Poland	Florence Bushman	Laborer	Stoddard	Fall River, Ms.	21	17
" 21		M	S	2	James H. Henry	Grace Fredette	Electrical con	Keene	Bristol, Vt.	27	27
" 24	Marilyn Joyce	F	L	10	Napoleon E. Gaouette	Bernice Ellery	Kingsb'y Toy shop	Newburyport, Ms.	Salisbury, Ms.	42	33
" 24	Alfred John	M	L	5	Wilfred H. Papanoe	Eva Gorman	Chair shop	Vermont	Canada	56	36
" 25	Edrick	M	L	2	Gino Farina	Evelyn Champagne	Gen mgr shoe shop	Lynn, Ms.	Littleton	23	22
" 25	Gloria Louise	F	L	6	Harold L. Buckley	Elsie Rich	Laborer	Orange, Mass.	Keene	28	22
" 26	Faith Marilyn	F	L	10 or 3	Ray A. Craig	Louise M. Austin	Dairying	Ossipee	Wilton	40	44
" 26	John Edward	M	L	1	John F. Beal	Elizabeth E. Symonds	Electrical welding	Somerville, Mass.	Malden, Mass.	26	26
" 29	Theodore Smiley	M	L	1	Alvin E. Chase	Edith L. Smiley	Insurance broker	Keene	Bradford, Mass.	36	34
" 29	Lee Arthur	M	L	2	Melvin L. DeVoid	Christine Bent	State highway	Marlboro	Keene	26	21
" 29	Carolyn Ann	F	L	2	Richard P. Gilbo	Grace M. Foster	Bookkeeper	Keene	Keene	33	34
" 30	Loren Edward, Jr.	M	L	2	Loren E. Livengood	Bertha Beteau	Truckman	Indiana	Bartonsville, Vt.	34	27
1860 Apr. 2	Albert Herman	M	L	1	Jessie Tyler	Emily E. Griffin	Mechanic			36	23
1861 Dec. 22	George Bian	M	L	2	Jessie Tyler	Emily E. Griffin	Mechanic			37	25
1867 July 11	Frank Howard	M	L	3	Jessie Tyler	Emily E. Griffin	Mechanic			43	30
1869 Aug. 20	Frederic Linwood	M	L	4	Jessie Tyler	Emily E. Griffin	Mechanic			45	32
1872 May 5	Annie Helen	F	L	5	Jessie Tyler	Emily E. Griffin	Mechanic			48	35
1875 Feb. 17	Harry O.	M	L	6	Jessie Tyler	Emily E. Griffin	Mechanic			51	37
1879 June 10	Sarah Eliza	F	L	4	Joseph Chase	Victoria E. Bates	Farmer	Keene	Keene	42	28

Births Registered in the City of Keene, N. H., for the Year Ending November 30, 1936

Date of Birth.	Name of Child (if any.)	Sex and Condition. Male or Female.	Living or Stillborn.	No. of child 1st, 2d, etc.	Name of Father.	Maiden Name of Mother.	Occupation of Father.	Birthplace of Father.	Birthplace of Mother.	Age of Father.	Age of Mother.
1936											
Aug. 4	Susan	F	L	1	Gordon E. Lillie	Mary R. Kenyon	Motor vehicle insp	Rockingham, Vt.	Rockingham, Vt.	25	24
" 5	Ann Whittaker	F	L	2	William F. Bemis	Irene E. Whittaker	Poultry business	Keene	Baldwinsvi'e, Ms.	26	23
" 5	Irving George	M	L	4	George I. Vorce	Doris Larmay	Mica mill worker	Keene	Keene	25	23
" 5	Alan Winthrop	M	L	1	John P. M. Stone	Dorothy S. Barnes	Farmer	Belmont, Mass.	Melrose, Mass.	23	26
" 5	Barbara May	F	L	2	Ernest J. Claywood	Nolia L. Coutre	Band sawyer	Keene	Dexter, Me.	37	22
" 6	Richard Eastman	M	L	1	Robert E. Hodgdon	Eva Eastman	Teacher	Rochester	Concord	40	40
" 8	Louaine Hugh, Jr.	M	L	1	Louaine H. Campbell	Mary L. DeRosier	Board matcher	Providence, R. I.	Keene	21	19
" 9	Joseph A. J. M. P.	M	L	1	Bruno J. Hebert	Simone Mercuse	Machinist	Canada	Montreal, Ca.	31	24
1869											
Sept. 11	Ada Belle	F	L	2	Wallace A. King	Ada L. Emmons	Artist	Woodstock, Vt.	Taftsville, Vt.	32	27
1877											
Sept. 22	Mary Aline	F	L	3	Wallace A. King	Ada L. Emmons	Artist	Woodstock, Vt.	Taftsville, Vt.	40	34
1936											
Aug. 11		F	S	4	Timothy Sullivan	Eunice R. Loverlen	Woodworker	Middleton, Ireland	Hancock	40	32
" 14	Patricia Ann	F	L	1	James J. O'Brien	Elizabeth Tetreault	Restauranteur	Amherst, Mass.	Keene	30	22
" 15	David Harvey	M	L	2	Ralph C. Hunt	Josephine L. DeMange	Truck driver	Marlboro	Marlboro	41	24
" 15	Robert	M	L	1	Walter E. Ruckey	Shirley E. Rixford	Upholsterer	Gardner, Mass.	Keene	26	22
" 16	Marlene Catherine	F	L	1	Charles W. Roland	Catherine M. Tenney	Machinist	Bellows Falls, Vt.	Keene	24	27
" 17	Desire	F	L	2	Ellsworth P. Martin	Phyllis L. Paine	Draftsman	Keene	Baldwinsv'le, Ms.	29	28
" 17	Bernard Lee	M	L	2	Bernard J. David	Jessie Madlyn Brown	Chair worker	Keene	Keene	22	21
" 17	Margery Rose	F	L	7	Homer E. Ingalls	Nellie Russell		Lancaster	Keene	48	30
" 18	Delores Edina	F	L	1	Edward D. Cray	Edna Smith	Mechanic	Boston, Mass.	Connecticut	28	28
" 19	Shirley May	F	L	2	John W. Law	Hazel M. Bean	Laborer	New London	Concord	32	31
" 21	Jean Margaret	F	L	1	Russell G. Wallace	Helen M. Woodward	Engineer	Keene	Keene	30	29
" 22	Nancy Ann	F	L	1	Charles E. Henry	Alice D. Alden	Mechanic	Keene	Orange, Mass.	28	29
" 23	Claudette Louise	F	L	1	Walter C. Croteau	Anna Gionet	Shoe maker	Keene	Shirley, Mass.	29	27
" 23	June	F	L	1	Rawson W. Kirk	Kathryn David	Wholesale grocer	Keene	Keene	35	29
" 26	Gerry Littlefield	M	L	1	Allen L. Martin	Margaret F. Perse	Broker	Somerville, Mass.	Fonda, N. Y.	29	29
" 27	LaVerne Anette	F	L	1	Ralph E. Doucette	Eleanor R. Waterh'se	Decorator	Reading, Mass.	Keene	30	17
" 28	William Lawrence	M	L	4	Stephen G. Johnson	Elsie M. Prentice	Farmer	Winchester	Winchester	46	42
" 28	David Patterson	M	L	1	James N. MacDonald	Barbara P. Patterson	Shoe worker	Barre, Vt.	Hancock	20	22
" 30	Joseph Roland	M	L	1	Francis X. Despres	Marie L. Hebert	Spinner	Marlboro	St. Leonard, Ca.	29	20
" 31	Forrest Allen, Jr.	M	L	2	Forrest A. Poland	Eva L. Fournier	Laborer	Springfield	Leominster, Mass.	24	21
" 31	Henry Charles	M	L	2	Wilfred P. Lorandeau	Meta Mehrtens	Engineer	Marlboro	Germany	37	32

Births Registered in the City of Keene, N. H., for the Year Ending November 30, 1936

Date of Birth.	Name of Child (if any.)	Sex and Condition. Male or Female.	Living or Stillborn.	No. of child 1st, 2d, etc.	Name of Father.	Maiden Name of Mother.	Occupation of Father.	Birthplace of Father.	Birthplace of Mother.	Age of Father.	Age of Mother.
1923											
Nov. 6	Charles A.	M	L	1	James N. Thomas	Helen Edith Blake	Truck driver	Chesterfield	Alstead	28	18
1928											
Apr. 12	Ralph Clatyon	M	L	11	Oliver King	Myrtle Terrell	Laborer	Canada	Keene	42	37
1936											
Sept. 1	Lucille Jane	F	L	2	Rupert Wilson	Marion O. Davis	Laborer	Walpole	Surry	33	21
" 1	Robert Forrest	M	L	1	John R. Barnard	Dorothy M. Spring	Grinder	Ludlow, Vt.	Gilsum	20	23
" 1	Marcia Elizabeth	F	L	1	George R. Dustan	Elizabeth Knowlton	Grocery clerk	Troy	Brattleboro, Vt.	30	36
" 3	Joyce	F	L	1	Anthony J. Baldasaro	Ida Smolnik	Mgr First Nat'l	North Walpole	Claremont	24	22
" 3	Maurice	M	L	1	Louis I. Medvidofsky	Rose G. Stiller	Retail clothing	Boston, Mass.	Franklin	30	23
" 3	Rodney William	M	L	3	Rodney L. Russell	Martha E. Burgmaster	Heel turner	Fitzwilliam	Fitchburg, Mass.	27	21
" 4	Beverly Arline	F	L	1	Carl F. Simeneau	Louise E. Main	Shovel operator	Boston, Mass.	Waltham, Mass.	29	24
" 6	Leah Dorace	F	L	3	Charles Medoff	Lona G. Williams	Salesman	Iceland	Keene	33	26
" 8	Edna Svava	F	L	3	Otto J. Baldvins	Lura A. White	Textile worker	Keene	Keene	33	26
" 8	Perley James, Jr.	M	L	1	Perley J. Boyea	Catherine Holbrook	Farm hand	Fitchburg, Mass.	Keene	25	21
" 9	Claudette Ann	F	L	2	William J. Barden	Wilhemina Russell	Laborer	Linnens, Me.		25	20
" 11	George Linwood	M	L	1	Erwin M. Adams	Frances L. Cobb	Dentist	Keene	Auburn, Me.	30	28
" 15	Helen Kathleen	F	L	2	Theophile Tetreault	Mary Keenan	Laborer	Richmond	Peterboro	23	20
" 16	Marilyn Beverly	F	L	2	Elmer J. Stinson	Annie Miller	Laborer	Somerville, Tenn.	Keene	22	23
" 16	Frederic Harry	M	L	3	Raym'd H. Wallwork	Mary Gargas	Laborer	Chester, Vt.	Austria	31	30
" 16	Ann	F	L	3	Paul Belluscio	Isabelle Green	Laborer	Winchester	Campton	27	29
" 17	Philiip	M	L	4	LeRoy Jordan	Mary Hildreth	Laborer	Winchester	Keene	34	26
" 17	Austin Harold, Jr.	M	L	1	Austin H. Curtis	Ruth Almquist	Laborer	Holyoke, Mass.	Danvers, Mass.	23	23
" 17	Lewis Joe	M	L	4	Edward C. Burke	Abigail Seeley	Salesman	Keene	Canada	36	35
" 18	Stanley Paul	M	L	1	Paul E. Rivers	Evelyn Fowler	Laborer	Keene	Woodstock	28	25
" 19	Wm. Joseph, Jr.	M	L	2	Wm. J. Wichland	Edna Henry	Asst. mgr.	Marlboro	Keene	34	29
" 19	Thelma Alice	F	L	3	Chas. F. Richardson	Alice Capron	Farmer	Gilsum	Marlboro	33	35
" 27	Mark	M	L	6	Lawrence Nichols	Carilyn Johnson	Farmer	Nelson	Maine	31	37
" 30	Joan	F	L	1	Hubert Priest	Ruth Mitchell	Steam fitter		Troy	30	23
1868											
Aug. 9	Clara	F	L	2	Harvey Ballou	Mary Edna Calef	Laborer		Marlboro		
1869											
Feb. 28	Francis Henry	M	L	3	Patrick Kilgariff	Mary Ahern	Laborer	Ireland	Ireland	38	44
1935											
Jan. 4	James William	M	L	3	William J. Doukas	Margaret Passales	Prop. restaurant	Greece	Boston, Mass.	36	24
May 18	Jeanette Ann	F	L	10	Joseph Lovely	Ida Buzzell	Laborer	Keene	New Ipswich	44	37

Births Registered in the City of Keene, N. H., for the Year Ending November 30, 1936

Date of Birth.	Name of Child (if any.)	Sex and Condition. Male or Female.	Living or Stillborn.	No. of child 1st, 2d, etc.	Name of Father.	Maiden Name of Mother.	Occupation of Father.	Birthplace of Father.	Birthplace of Mother.	Age of Father.	Age of Mother.
1936											
Aug. 18	Robert James	M	L		Russell D. Mitchell	Gertrude N. Corbin	Manager	Springfield, Ms.	Springfield, Ms.	27	26
Oct. 1	David Charles	M	L	4	Herbert L. White	Rebie Barrett	Business	Keene	Keene	48	44
" 1	Brian North	M	L	1	Philip H. James	Rosemay James	Salesman	Newton, Mass.	Brockton, Mass.	31	33
" 1	Donald Ralph	M	L	1	Ralph H. Patnaude	Simonne Provencher	Clerk	Keene	Canada	25	24
" 3	Nancy Jane	F	L	2	Richard A. Martin	Grace Fiske	Teacher	Boston, Mass.	Brooklyn, N. Y.	23	28
" 3	Monyeen	F	S	4	Glenn N. Rowell	Issa Emery	Gardener	Bradford, Vt.	Granby, Vt.	52	35
" 5	Philip	M	L	3	Philip H. Pregent	Beatrice Everard	Laborer	Sullivan	Marlboro	40	30
" 5		F	L	4	Charles Chakalos	Lucy Kyreagas	Business	Greece	Greece	36	32
" 5		F	L	5	Charles Chakalos	Lucy Kyreagas	Business	Greece	Greece	36	32
" 6	Irene Alice	F	L	4	Joseph R. Trombley	Edith E. Alstrom	Weaver	Nashua	Keene	29	29
" 6	Virginia Mae	F	L	7	Homer Atkins	Anna Buzzell	Plumber	Warren, Vt.	Warren, Vt.	45	38
" 9	Kenneth Lee	M	L	8	Leo Raymond Short	Eumet Lepitre	Baker	Haverhill, Mass.	Stanstead, Que.	35	29
" 10	Kay Martha	F	L	4	Wallace R. Britton	Sabine V. Luce	Chauffeur	Surry	Troy	36	26
" 10	Judith Rose	F	L	2	Charles M. Bergeron	Louise Baldasaro	Gardener	Harrisville	N. Walpole	36	36
" 11	Carolyn Frances	F	L	1	Wm. M. Thrasher	Olive Osborne	Mail carrier	Keene	Gilsum	27	29
" 13	Paul Frederick	M	L	2	Dona P. Cloutier	Dora M. Beauregard	Shoe worker	Canada	Keene	26	20
" 16	Charles Burgum	M	L	6	Paul B. Wright	Veda Whipple	Laborer	Keene	Sunapee	30	30
" 16	Carl Paul	M	L	1	Carl P. Patterson	Margaret Dower	Laborer	Keene	Mexico, Me.	18	16
" 19	Margaret Lee	F	L	1	James Kilroy	Marion Kelley	Gardener	Keene	Keene	23	22
" 20	Joyce Elaine	F	L	9	Charles A. Pasno	Rose Brooks	Laborer	Fitzwilliam	Brasher Fs, N V	42	29
" 23	Ralph Frista, Jr.	M	L	2	Ralph F. Carroll	Lillian Connors	Bookkeeper	Keene	Sullivan	32	31
" 23	Dayton Sibley	M	L	1	Sibley M. Darling	Henrietta Brown	Farmer	Peacham, Vt.	California	20	17
" 24	Kenneth Frederick	M	L	5	Kenneth P. Upton	Cirena Ledoux	Laborer	Worcester, Vt.	Fitchburg, Ms.	24	25
" 29	Beverly May	F	L	4	Amos M. Blanchard	Gladys M. Lash	Painter	Springfield, Vt.	Malone, N. Y.	30	23
" 30	William Fisher	M	L	1	Charles W. Perry	Charlotte Bedaw	Insurance	Keene	Keene	26	22
" 31	Carl Roy	M	L	2	Forrest W. Cummings	Bertha C. Dubois	Ice man	Keene	Keene	23	23
1880											
Oct. 28	Arthur Henry	M	L	5	Ira D. Gates	H. Augusta Webster	Barber	Gilsum	Surry	47	36
1936											
July 10	Joyce Winnette	F	L	4	George L. Whippie	Muriel Frizzell	Farmer	Holliston, Ms.	Canaan, Vt.	42	35
Oct. 30	Robert Parkman, Jr.	M	L	3	Robert P. Wheeler	Helen White	Grain bustness	Sherburne, Vt.	Marlboro	32	29
Nov. 1	Joseph Leon, Jr.	M	L	2	Joseph L. Henault	Marion Ladue	Laborer	Claremont	Fitchburg, Ms.	27	24
" 2	Arlene Willorose	F	L	4	Willard E. Cadrette	Rose M. Perrault	Laborer	Lion Mt., N. Y.	Adams, Mass.	30	27
" 4	Jeanne Loretta	F	L	1	Francis Coty	Fabiola R. Tessier	Office	Rhode Island	Rhode Island	26	27
" 8	Deborah Elizabeth	F	L	1	Olande C. Putney	Elizabeth J. Emerson	Business	Keene	Fitzwilliam	32	23

Births Registered in the City of Keene, N. H., for the Year Ending November 30, 1936

Date of Birth.	Name of Child (if any.)	Sex and Condition. Male or Female.	Living or Stillborn.	No. of child 1st, 2d, etc.	Name of Father.	Maiden Name of Mother.	Occupation of Father.	Birthplace of Father.	Birthplace of Mother.	Age of Father.	Age of Mother.
Nov. 9	Albert Donald	M	L	1	Joseph Latouche	Alma Cote	Chair shop	W. Riv Jct., Vt.	Hancock	33	33
" 10	Charles Eugene	M	L	3	Barnum B. Sawyer	Frances S. Prouty	Laborer	W. Swanzey	Orange, Mass.	41	30
" 11	Beverly Jeanne	F	L	1	Stanley W. Carpenter	Madalyn B. Cass	Chauffeur	Quincy, Mass.	Richmond	23	20
" 12	William Condon	M	L	2	James E. Sullivan	Marion J. Condon	Insurance	Newburyport, Ms.	Medford, Mass.	38	37
" 17	Robert Paul	M	L	3	James P. Shea	Ruth W. Questen	Reporter	Keene	Litchfield	41	37
" 17	Gordon Albert	M	L	2	Max H. Austin	Gertrude D. Hart	Weaver	Woodsville	No. Hatley, Que.	30	29
" 17	Pauline Louise	F	L	1	Leon J. Willette	Elizabeth Hooper	Box maker	Keene	Walpole	21	18
" 19	Patricia Joyce	F	L	3	Herbert D. Coleman	Alma H. Partridge	Feldspar worker	Templeton, Mass.	S Ashb'nham, Ms.	26	28
" 20	Marie Ann	F	L	3	Frank F. Amlaw	Eunice Trombly	Laborer	Keene	Swanzey	34	28
" 22	Corinne Mae	F	L	3	Peter S. Malcolm	Grace M. Mark	Gas station aten.	Belleforche, S. D.	Sullivan	25	25
" 23		M	L	4	Wm. L. Bourassa	Violet Jarvis	Milkman	Keene	Keene	27	23
" 25		M	L	4	Wm. R. Zinn	Marjorie Thompson	Pressman	Germany	Winchester	29	25
" 26	Victor Ovide	M	L	1	Oliver Ol Giguere	Irene M. Greene	Laborer	Massachusetts	Bethel, Vt.	27	20
" 27	Philip Walter	M	L	13	Walter W. Pratt	Helyne Sullivan	Laborer	Oakfield, Me.	Manchester	28	24
" 28	Bruce Warren	M	L	1	Irving E. Hill	Mary L. Moran	Laborer	Keene	No. Anson, Me.	21	18
" 29	Marilyn Jean	F	L	4	Robert T. Mills	Mildred G. Blake	Mechanic	Keene	Keene	31	28
" 29	David Arthur	M	L	1	Arthur D. Kearney	Gertrude D. Frechette	Shoe shop	Brockton, Mass.	Marlboro	22	20
1878 Dec. 21	Joseph James	M	L	1	Joseph Nadeau	Malinda Jolley	Woodsman	Quebec, Ca.	Ashburnham, Ms.	27	21

Marriages Registered in the City of Keene, N. H., for the Year Ending November 30, 1936

Date of Marriage.	Place of Marriage.	Name and Surname of Groom and Bride.	Residence of each at time of Marriage	Age in years.	Occupation of Groom and Bride.	Place of Birth of each.	Names of Parents.	Birthplace of Parents.	Condition. *	Name, Residence and Official Station of person by whom married.
1935										
June 10	Winc'don, Ms.	Rawson W. Kirk	Keene	33	Coffee roaster	Keene	Walter R. Kirk Harriet M. Church		1st	A F Evans, J P
		Kathryn E. David	Keene	28		Keene	Edward David Ann M. Ryan		1st	Winchendon, Ms
Sept. 21	Keene	Linwood H. Congdon	Troy	24	Mill hand	Troy	Rob't H. Congdon Edith M. Carter	Troy Waterville, Ms.	1st	Rv Earl Hair
		Bertha I. Williams	Keene	27		Hilsum	Harry G. Williams Ida R. Maynard	Burke, N. Y. Taftsville, Ct.	1st	Troy
Oct. 18	Troy	Henry B. Brown	Keene	25	Sprayer	Keene	Edgar B. Brown Eva M. Vose	Nova Scotia Keene	2d	W J Prario, J P
		Hettie E. Lee	Keene	22		Erving, Mass.	Warner W. Lee Linnie R. White	Erving, Mass. Wh Riv Jct, Ms	1st	Troy
Nov. 14	Winc'don, Ms	Bernard J. David	Keene	21	Chair maker	Keene	Frank David Minnie Martel		1st	A F Evans, J P
		Jessie M. Murphy	Keene	21		Keene	Jesse L. Brown Minnie E. Bates		2d	Winchendon, Ms
Nov. 28	B. Falls	Ralph O. Warner	Keene	27	Laborer	Keene	Lyman F. Warner Mary R. McClure	Keene Greenfield, Ms.	1st	Rv H M Ca'pb'l
		Marie S. Byron	B. Falls, Vt.	29		Gardner, Ms.	Benjamin Byron Elmina Ellis	Franklin Fs, NV Roxbury	1st	B. Falls, Vt.
Nov. 30	Keene	Donald W. Cummings	Worcester, Ms	35	Paint. & Dec.	Northfield, Ms.	Jas. T. Cummings Annie Warwick	Scotland Scotland	2d	Rv C M Tibbetts
		Estred O. Lassas	Worcester, Ms	30		Worcester, Ms.	John E. Lassas Lena J. Juithstrom	Finland Finland	1st	Keene
Dec. 2	Keene	Floyd J. McArthur	Springfield, Vt	26	Draftsman	Felchville, Vt.	John A. McArthur Hazel E. Vittum	Maine Vermont	1st	Rv P J Scott
		Katherine A. Carroll	Keene	25		Keene	Philip S. Carroll Dora H. Frister	Keene Claremont	1st	Keene
Dec. 5	Keene	Samuel Croteau, Jr.	Keene	20	Clerk	Keene	Samuel Croteau Mary L. Nisson	Roxbury Dannemora, N Y	1st	Rv W S Gooch
		Leona F. Hulslander	Keene	18		West Swanzey	Peter Hulslander Delia Duprey	Iowa Canada	1st	Keene

*What marriage, whether 1st, 2nd, etc.

Marriages Registered in the City of Keene, N. H., for the Year Ending November 30, 1936

Date of Marriage.	Place of Marriage.	Name and Surname of Groom and Bride.	Residence of each at time of Marriage	Age in years.	Occupation of Groom and Bride.	Place of Birth of each.	Names of Parents.	Birthplace of Parents.	Condition.*	Name, Residence and Official Station of person by whom married.
Dec. 5	Westmoreland	Russell S. Cota	Keene	24	Farming	Keene	Harry Cota	Keene	1st	Rv H M Frye
							Georgia Howard	Alstead		
		Alice A. Hilliard	Ashuelot	19		Townshend, Vt.	Frank G. Hilliard	Langrove, Vt.	1st	Westmoreland
							Mary B. McBride	Ireland		
Dec. 10	Winchendon	Louaine H. Campbell	Keene	20	Heel shop wkr	Providence, R. I.	Hugh Campbell		1st	Rv J W Reeves
							Lillian E. Pratt			
		Mary L. DeRosier	Keene	18		Keene	Wilfred DeRosier		1st	Winchendon, Ms
							Mary A. Rivers			
Dec. 12	B. Falls, Vt.	Richard P. Miinch, Sr	Cavendish, Vt.	61	Ice dealer	Germany	Franz Miinch	Germany	2d	Rv C M Spidell
							Bertha Fisher	Germany		
		Flora B. Perham	Keene	45		New Brunswick	John Harney	New Brunswick	2d	B. Falls, Vt.
							Laura S. Tingley	New Brunswick		
Dec. 13	Keene	Frederick E. Jenks	Keene	22	Finisher	Carthage, N. Y.	Leslie H. Jenks	New Preston, Ct	1st	Rv Jos Rogers
							Edith L. Shearn	Ansonia, Ct.		
		Ona F. Morgan	Keene	25		Williamst'n, Vt.	Frank Morgan	Lithuania	1st	Keene
							Anast'a Baltaragis	Lithuania		
Dec. 12	Keene	Walker S. Kimball	Hinsdale	30	Lawyer	Boston, Mass.	Wm. S. Kimball	Boston, Ms.	1st	Rv G L Parker
							Ellen C. Walker	Portsmouth		
		Emeline J. Colony	Keene	27		Keene	John J. Colony	Keene	1st	Keene
							Charlotte Whit'b	Keene		
Dec. 27	Keene	Henry W. Greene	Worcester, Ms.	21	Theatre	Southbridge, Ms	Alfred S. Greene	Massachusetts	1st	F H Whit'b, J P
							Mary E. Farmer	Barre, Mass.		
		Lillian C. Kozlosky	Taunton, Ms.	19		Taunton, Ms.	Walter Kozlosky	Poland	1st	Keene
							Nellie Compella	Poland		
Dec. 28	Keene	Joseph C. Michaud	Fitchburg, Ms.	32	Weaver	Waterville, Me.	John Michaud	Francheville, Me	1st	Rv H A Blan'rd
							Emelie Garant	Canada		
		Marieann L. Leger	Keene	30		Canada	Andre Leger	Canada	1st	Keene
							Celina Richards	Canada		
Dec. 28	Keene	John E. Felch	Winchester	27	Bookkeeper	Ashuelot	John E. Felch	Ashuelot	1st	Rv P J Scott
							Lessie R. Plais'ge	Winchester		
		Ethel R. Sweeney	Keene	33		Keene	Jeremiah Sweeney	Ireland	1st	Keene
							Marg't Connally	Ireland		

*What marriage, whether 1st, 2nd, etc.

Marriages Registered in the City of Keene, N. H., for the Year Ending November 30, 1936

Date of Marriage.	Place of Marriage.	Name and Surname of Groom and Bride.	Residence of each at time of Marriage	Age in years.	Occupation of Groom and Bride.	Place of Birth of each.	Names of Parents.	Birthplace of Parents.	Condition.*	Name, Residence and Official Station of person by whom married.
Dec. 28	Keene	George R. Connor	Keene	35	Mechanic	Swanzey	James Connor Alice R. Stone	Malone, N. Y. Toledo, Ohio	1st	Rv W J Collins
		Mabel L. Boucher	Keene	31		Keene	Bernard Boucher Risina Barcomb	Dannemora, N Y Ellenburg, N Y	1st	Keene
Dec. 29	Keene	Russell F. Goodrich	Keene	21	Woodworker	Keene	Wallace Goodrich Agnes Avery	Fitchburg, Ms. Swanzey	1st	Rv W E Smith
		Kathryn A. Champney	Keene	18		Keene	Jos. E. Champney Ida A. Rixford	Claremont W. Swanzey	1st	Keene
Dec. 29	Keene	Archie K. Doty	Keene	37	Farmer	Ludlow, Vt.	Geo. J. Martin Clara L. Doty	Vermont Pittsfield, Vt.	2d	Rv W E Smith
		Hazel W. Durin	Keene	39		Providence, R I	William J. White Isadore Grelusha	New York? Providence, R I	2d	Keene
Dec. 31	Keene	Arthur J. Desilets	Keene	33	Kitchen man	Montreal, Ca.	Napol'n J. Desilets Florence	Montreal, Ca. Montreal, Ca.	1st	Rv H A Blan'd
		Ruth C. Bemis	Brattleb'o, Vt.	22		Montpelier, Vt.	Willard S. Bemis Bertha R. Bemis	So. Lond'ry, Vt. So Wardsb'o, Vt	1st	Keene
1936 Jan. 4	Keene	Pieter Noe	N. Y. City	31	Const. foren'n	Holland	John A. Noe Ana W. Vankoot'n	Holland Holland	1st	F H Whit'b, J P
		Margaret I. Mullen	N. Y. City	39	Office clerk	Mechanic'e, N Y	Thos. J. Holloran Sarah E. Benja'n	Saratoga, N Y Whitehall, N Y	2d	Keene
Jan. 6	Keene	Donald N. Barcome	Keene	19	Shoe wkr.	Keene	Oliver J. Barcome Alice M. Carpent'r	Ellenburg, N Y Keene	1st	Rv P J Scott
		Molly P. Denico	W. Swanzey	19		Hope Val, R I	Wm. J. Denico Lottie C. Angell	Tark Hill, R I Providence, R I	1st	Keene
Jan. 11	Keene	Timothy Sullivan	Keene	39	Woodwkr.	Ireland	Richard Sullivan Margaret Collins	Ireland Ireland	1st	D J Wil'ms, J P
		Eunice R. Thurston	Bennington	31		Hancock	Geo. M. Loveren Clara Cutter	Antrim Antrim	2d	Keene
Jan. 24	Dublin	Wm. E. Faulkner, Jr.	Keene	28	Textile mill	Boston, Mass.	Wm. E. Faulkner Rosalie Edwards	Keene Philadelphia, Pa	1st	Rv B F Andrew
		Lois A. Dunn	Houlton, Me.	25		Dublin	Arthur T. Apple'n Alice E. Fox	Dublin Bradford, Pa.	2d	Dublin

*What marriage, whether 1st, 2nd, etc.

Marriages Registered in the City of Keene, N. H., for the Year Ending November 30, 1936

Date of Marriage.	Place of Marriage.	Name and Surname of Groom and Bride.	Residence of each at time of Marriage	Age in years.	Occupation of Groom and Bride.	Place of Birth of each.	Names of Parents.	Birthplace of Parents.	Condition.*	Name, Residence and Official Station of person by whom married.
Jan. 31	Keene	Leo C. Ouimette	Keene	24	Truck driver	Swanton, Vt.	Chas. C. Ouimette Flor'ne M. Bernier	Swanton, Vt. Swanton, Vt.	1st	Rv W S Gooch
		Florence E. Burns	Keene	20		Bedford, Que.	Homer L. Burns Min'e M. Sartwell	Highgate Sp, Vt Bedford, Que.	1st	Keene
Feb. 2	Keene	Leon D. Menter	Keene	32	Police officer	Keene	James T. Menter Eva A. Lebourv'u	Haverhill, Ms. Swanzey	2d	R J A Haines
		Alice Judge	Keene	24		St Johnbury, Vt	John A. Judge Ora Tousant	No Thetford, Ca St Johnbury, Vt	1st	Hinsdale
Jan. 13	B. Falls, Vt.	Melvin J. Erickson	Manchester	30	Sales mgr.	Centerv'e, S D	Eric Erickson Anna B. Markness	Norway Norway	1st	F A Bolles, J P
		Bertha I. Gauthier	Keene	22		Keene	Fred L. Gauthier Elma Holt	Nelson So. Lundeboro	1st	B. Falls, Vt.
Jan. 24	Walpole	Borden G. Webb	Marlboro	21	Office wkr.	Fitzwilliam	Chas. F. Webb Ida Borden	Worcester, Ms. Fall River, Ms.	1st	Rv W B Wiley
		Frances L. Domina	Keene	20		Keene	Frank L. Domina Christy Hewes	Keene Swanzey	1st	Walpole
Jan. 27	Keene	Henry R. Skerry	Keene	26	Lumberman	Leverett, Ms.	Gideon F. Skerry Abbie J. Whitten	Salem, Mass. Newton, Mass.	1st	Rv W E Smith
		Mildred E. Bergeron	Keene	21		Leverett, Ms.	Carroll R. Cutter Nellie M. Read	Wendell, Mass. Schulesbury, Ms.	2d	Keene
Feb. 5	Keene	Hale A. Pauley	Lexington, Ms.	36	Salesman	Charles'n, W Va	Corn'us L. Pauley Mattie M. Shepard	West Virginia Charles'n, W Va	1st	F H Whit'b, J P
		Rebecca French	Beckley W Va	36		Beckley, W. Va.	Ward Cook Julia A. Wills	Beckley, W. Va. Beckley, W. Va.	2d	Keene
Feb. 14	Keene	Wallace A. Shablowa	Gardner, Ms.	31	Accountant	Gardner, Ms.	Anthony Shablowa Anast'ia Chebator	Russia Russia	1st	F H Whit'b, J P
		Anna Adamitis	Russia	42		Gardner, Ms.	Simon Diletis Mary J. Wyoteski	Russia Russia	2d	Keene
Feb. 21	Keene	Harold G. McCabe, Jr.	Keene	21	Tire service	Seekonk, Mass.	Harold G. McCabe Ella L. Lindreth	Providence, R I Rumford, R. I.	1st	Rv W J Collins
		Eleanor M. Guertin	Keene	20		Keene	David J. Guertin Marge't E. Hevey	Ellenburg, N Y Keene	1st	Keene

*What marriage, whether 1st, 2nd, etc.

Marriages Registered in the City of Keene, N. H., for the Year Ending November 30, 1936

Date of Marriage.	Place of Marriage.	Name and Surname of Groom and Bride.	Residence of each at time of Marriage	Age in years.	Occupation of Groom and Bride.	Place of Birth of each.	Names of Parents.	Birthplace of Parents.	Condition.*	Name, Residence and Official Station of person by whom married.
Feb. 25	Keene	Ralph F. Powell	Newport	21	Shoe worker	Woodstock, Vt.	Frank Powell Jose'e Lamountain	Troy, N. Y. Woodstock, Vt.	1st	F H Whit'b, J P
		Leah D. Thomas	Keene	20		Keene	Walter C. Thomas Agnes E. Pregent	Northfield, Vt. Keene	1st	Keene
Feb. 29	B. Falls, Vt.	Oliver O. Giguere	Keene	28		Lawrence, Mass.	Cecyrelle Giguere Ola V. Burner	Hartford, Conn. Webster, Ms.	1st	Rv C M Spidell
		Irene M. Greene	Keene	20		Bethel, Vt.	Dana P. Greene Winona Moses	Bethel, Vt. Tunbridge, Vt.	1st	B Falls, Vt.
Feb. 28	Keene	John R. Barnard	Keene	20	Chair maker	Ludlow, Vt.	Willis L. Barnard Mary James	Ludlow, Vt. Milwaukee, Wis.	1st	Rv W E Smith
		Dorothy M. Spring	Keene	23		Gilsum	Silas M. Spring Ethel G. Carey	Jamaica, Vt. Chesterfield	1st	Keene
Mar. 7	Keene	John F. Hanson	Worcester, Ms.	23	Asst. foreman	Worcester, Ms.	Einar B. Hanson Lora J. Peacott	Worcester, Ms. Worcester, Ms.	1st	Rv W E Smith
		Beryl F. Nalmberg	Worcester, Ms.	20		Worcester, Ms.	El'r C. Nalmberg Theresa Russell	Worcester, Ms. Worcester, Ms.	1st	Keene
Mar. 7	Keene	Thomas W. Lawson	Worcester, Ms	28	Laborer	Haverhill, Ms.	James A. Lawson Lulu M. Perry	Racine Wis. Fitzwilliam	1st	Rv W S Gooch
		Mildred E. Ellis	Shrewsb'y, Ms.	28		Worcester, Ms.	Edwin W. N. Ellis Abbie C. Mosher	Roxbury New Brunswick	1st	Keene
Mar. 9	Keene	John Mollinari	Milford, Ms.	29	Dealer prov's	Italy	Enrio Mollinari Adelia Pacorare	Italy Italy	1st	F H Whit'b, J P
		Adele Gattoni	Milford, Ms.	18		Milford, Ms.	Alexander Gattoni Angie Calderara	Italy Milford, Ms.	1st	Keene
Mar. 10	Keene	Jos. A. Duguay, Jr.	Keene	19	Salesman	Keene	Joseph A. Duguay Corinne M. Vign't	Canada Canada	1st	Rv Jos. Rogers
		Ellen M. Larson	Keene	20		Keene	Alexander Larson Selma Anderson	Sweden Sweden	1st	Keene
Mar. 14	Keene	Robert G. McGirr, Jr.	Orange, Ms.	27	Oil burner ser	Chelsea, Ms.	Robert G. McGirr Harriette Phillips	New Brunswick Chelsea, Ms.	1st	D J Wil'ms, J P
		Viola M. Dibblee	Orange, Ms.	27		Somerville, Ms.	Geo. W. Dibblee Annie E. Parks	Nova Scotia Nova Scotia	1st	Keene

*What marriage, whether 1st, 2nd, etc.

Marriages Registered in the City of Keene, N. H., for the Year Ending November 30, 1936

Date of Marriage.	Place of Marriage.	Name and Surname of Groom and Bride.	Residence of each at time of Marriage	Age in years.	Occupation of Groom and Bride.	Place of Birth of each.	Names of Parents.	Birthplace of Parents.	Condition.*	Name, Residence and Official Station of person by whom married.
Mar. 14	Keene	Franklin E. Laffond	Keene	21	Shoe wkr.	Ashuelot	Wm. H. Laffond Mamie Tessier	Huntington, Ms. New Hampshire	1st	Rv D H Miller
		Lillian Renes	Athol, Mass.	19		Pepperell, Ms.	Stanley Renes Veronica Reebles	Russia Germany	1st	Keene
Mar. 21	Keene	Theodore P. Thomas	Keene	22	Heel worker	Keene	Walter C. Thomas Agnes E. Pregent	Keene Keene	1st	F H Whit'b, J P
		Eva M. Caldwell	Keene	21		Wrentham, Ms.	Wm. A. Caldwell Georgena Bowers	Dover, Del. Providene, R. I.	1st	Keene
Apr. 3	Keene	Frank M. Cutter	Keene	29	Truck driver	Granby, Ct.	Carol R. Cutter Nellie May	Orange, Mass. Wendell, Mass.	2d	Rv W E Smiith
		Marion R. Nash	Keene	22		Springfield, Ms.	Perry E. Nelson Mary N. Merrifi'd	Bradford Charlestown	2d	Keene
Apr. 4	Keene	Sibley M. Darling	Keene	20	Farmer	Peacham, Vt.	Geo. W. Darling Bertha E. Brown	Peacham, Vt. Kingsy Fs., Ca.	1st	Rv W S Gooch
		Henrietta A. Brown	Keene	17		California	Lowell W. Brown Almira Dean	Vernon, Vt. Old.O.Beach, Me	1st	Keene
Apr. 5	Keene	Walter L. Clifford	Erving, Ms.	21	Insp. Too. Co	Athol, Mass.	Clar'ce L. Clifford Stella E. Daniels	Phillipston, Ms. Athol, Mass.	1st	Rv W E Smith
		Eva H. Stockwell	Athol, Ms.	19		N. Brookfield	Wal'r E. Stockw'l Eva M. Benson	Bennington, Vt. Sweden	1st	Keene
Apr. 11	Keene	William H. Garner	Brockton, Ms.	21	Forestry	Brockton, Mass.	Frank Garner Retta Dunnack	Greenwich, Me.	1st	F H Whit'b, J P
		Carolyn B. Stone	B. Falls, Vt.			B. Falls, Vt.	John E. Stone, Jr. Laura F. Brace	Pawtucket, R. I.	1st	Keene
Apr. 12	Claremont	Herbert D. Hudson	Keene	42	Salesman	Plymouth, Vt.	Louis H. Hudson Gertrude Keyes	Plymouth, Vt. Reading, Vt.	1st	Rv C B Etsler
		Nellie R. Warren	Keene	29		Kelleyville	James A. Colby Lestina Gould	Ludlow, Vt. Newport	2d	Claremont
Apr. 12	Keene	Clyde G. Beckwith	Manchester, Ct	37	Clerk	Guilford, Ct.	Wm. B. Beckwith Mary A. Evarts	Guilford, Ct. Madison, Ct.	2d	Rv W S Gooch
		Ruth L. King	Keene	23	Clerk	Keene	Arthur S. King Eunice C. Potter	Langdon Keene	1st	Keene

*What marriage, whether 1st, 2nd, etc.

Marriages Registered in the City of Keene, N. H., for the Year Ending November 30, 1936

Date of Marriage.	Place of Marriage.	Name and Surname of Groom and Bride.	Residence of each at time of Marriage	Age in years.	Occupation of Groom and Bride.	Place of Birth of each.	Names of Parents.	Birthplace of Parents.	Condition.*	Name, Residence and Official Station of person by whom married.
Apr. 13	Keene	Francois X. Desp's, Jr	Keene	28	Spinner	Marlboro	Fr'cois X. Despres Delia M. Riel	Hancock, Mich. Canada	1st	Rv W J Collins
		Marie L. Hebert	Keene	20		Canada	Philip Hebert Yvonne Arsenault	Canada Canada	1st	Keene
Apr. 15	Keene	Carl O. Johnson	Worcester, Ms	24	Clerk	No Branford, Ct	Aaron W. Johnson Lena Smith	Sweden Sweden	1st	F H Whit'b, J P
		Nora L. Dee	Worcester, Ms	25		Worcester, Ms.	John J. Dee Nora O'Donnell	Ireland Ireland	1st	Keene
Apr. 17	Keene	Kenneth B. Kennedy	Keene	28	Manager	Quincy, Mass.	Michael Kennedy Elizab'h M'Ginnis	Newfoundland Nova Scotia	1st	Rv W J Collins
		Alice P. Gogan	Keene	28		Keene	James F. Gogan Eliza'h E. Martin	Ireland Middlebury, Vt.	1st	Keene
Apr. 18	Keene	Ernest A. Larson	Keene	24	Chemist	Keene	Alexander Larson Selma Anderson	Sweden Sweden	1st	Rv Jos. Rogers
		Ruth M. Hamblet	Keene	19		Keene	Fred O. Hamblet Ellen Brown	Keene Richmond	1st	Keene
Apr. 18	Keene	Frank P. Rundell, Jr.	Syracuse, N Y	20	Mason	Spencert'n, N Y	Frank P. Rundell An'a V'n Alystyne	Spencert'n, N Y Niverville, N Y	1st	Rv W S Gooch
		Elizabeth A. Britten	Syracuse, N Y	19		Syracuse, N. Y.	Geo. S. Britten May Adams	Ohio Syracuse, N. Y.	1st	Keene
Apr. 28	Keene	Walter A. Haarala	Gardner, Ms.	20	Truckman	S Royalston, Ms	Kalle Haarala Mary Maki	Finland Finland	1st	F H Whit'b, J P
		Henrietta Morawska	Gardner, Ms.	18		Gardner, Ms.	Gustaf Morawska Mary Sierdaska	Poland Poland	1st	Keene
May 1	Keene	Earl W. Littte	Keene	40	Sheet met wkr	Keene	Geo. F. Little Grace A. Isham	Watertown, N Y Gilsum	2d	Rv W S Gooch
		Effie M. Stanley	Keene	45		Islesford, Me.	Abram R. Stanley Harriet M. Ellis	Islesford, Me. Vinal Hav'n, Me	2d	Keene
May 1	Keene	Francis W. Weeks	Keene	22	Shop work	Nashua	Chas. A. Weeks Kath'ne M'Kennin	New Brunswick Pr. Edw. Island	1st	Rv W S Gooch
		Dorothy H. Swett	Sullivan	18		Sullivan	Perley E. Swett Helen E. Whitney	Stoddard Hillsboro	1st	Keene

*What marriage, whether 1st, 2nd, etc.

Marriages Registered in the City of Keene, N. H., for the Year Ending November 30, 1936

Date of Marriage.	Place of Marriage.	Name and Surname of Groom and Bride.	Residence of each at time of Marriage	Age in years.	Occupation of Groom and Bride.	Place of Birth of each.	Names of Parents.	Birthplace of Parents.	Condition.*	Name, Residence and Official Station of person by whom married.
May 2	Keene	Mayn'd E. Chamb'lin	N Weym'h Ms	22	Pipe fitter	Middleboro, Ms.	Ralph L. Chamb'n Mary A. Snow	Middleboro, Ms. Spruce Head, Me	1st	Rv W E Smith
		Agnes M. Flockhart	N Weym'h Ms	23		Quincy, Mass.	Peter Flockhart Agnes B. Burt	Liverpool, Eng. Liverpool, Eng.	1st	Keene
May 3	Keene	Joseph W. Dodge	Keene	22	Clerk	Keene	James F. Dodge Nettie B. Carder	Carey, Ill. Lynn, Mass.	1st	Rv Jos. Rogers
		Elizab'h G. Kersevich	Keene	22		Keene	Wm. Kersevich Bened'ta Teresw'h	Lithuania Lithuania	1st	Keene
May 3	Keene	Carlton K. Richardson	Keene	32	Chair maker	E. Jaffrey	L. J. Richardson Ruby M. Donovan	Peterboro E. Jaffrey	2d	Rv W S Gooch
		Louise Theriaque	Keene	18		Chicopee, Ms.	Louis Theriaque Grace McCarthy	Chicopee, Ms. Chicopee, Ms.		Keene
May 6	Keene	Charles Sheperd	Phil'sb'g, N J	23	Machinist	Phillipsburg, N J	Chas. D. Sheperd Minnie Weeks	Plainfield, N J Sandy Run, Pa.	1st	Rv C M Tibbetts
		Eleanor L. Beale	N Weym'h Ms	24		Randolph, Ms.	Samuel Beale Emma Peterson	Bangor, Me. Sweden	1st	Keene
May 6	Keene	Lloyd H. Gilmore	Westboro, Ms.	25	Mus. & clerk	Marlboro, Ms.	Clar'ce E. Gilmore Alice M. Brigham	Westboro, Ms. Marlboro, Ms.	1st	Rv C M Tibbetts
		Ethlyn G. Carbrey	Westboro, Ms.	24		Northboro, Ms.	Harry F. Carbrey Flo'e F. Williams	Charon, Ms. Lockport, N. S.	1st	Keene
May 9	Keene	Joseph W. DeRosier	Keene	22	Truck driver	Mowers, N. Y.	Joseph DeRosier Rose Stone	Plattsburg, N Y Mowers, N. Y.	1st	Rv C M Tibbetts
		Doris A. Sweeney	Keene	19		Brattleboro, Vt.	George Sweeney Sadie S. Bridge	Phillipston, Ms. Winchendon, Ms	1st	Keene
May 16	Keene	Kenneth E. Vose	Keene	27	Clerk	Keene	Eland B. Vose Lila M. Lounder	Keene St. John N. B.	1st	Rv G L Parker
		Florence E. McCann	Keene	24		Keene	Chas. F. McCann Grace E. Handy	Troy, N. Y. Orange, Ms.	1st	Keene
May 16	Keene	Earl J. Karr	Gilsum	38	Chair maker	Gilsum	Ernest J. Karr Bertha L. Clark	Newport Alstead	2d	Rv W E Smith
		Madeline A. Davis	Keene	19		Bennington, Vt.	George W. Davis Mavie A. Porter	Gilsum Alstead	1st	Keene

*What marriage, whether 1st, 2nd, etc.

Marriages Registered in the City of Keene, N. H., for the Year Ending November 30, 1936

Date of Marriage.	Place of Marriage.	Name and Surname of Groom and Bride.	Residence of each at time of Marriage	Age in years.	Occupation of Groom and Bride.	Place of Birth of each.	Names of Parents.	Birthplace of Parents.	Condition.*	Name, Residence and Official Station of person by whom married.
May 16	Keene	Paul L. Starbird	Keene	28	Laborer	Hartland, Me.	Lorenzo Starbird Abbie Walker	Massachusetts Bangor, Me.	2d	Rv W E Smith
		Lillian M. Hazard	Winchester	15		Winchester	John Hazard Flor'e L. Goodell	Woodstock, Vt. Chelsea, Vt.	1st	Keene
May 16	Keene	Robert H. Nash, Jr.	Baldw'sv'e, Ms	20	Shop worker	Baldwinsv'e, Ms.	Robert H. Nash Rose Merchant	Keene Nashua	1st	Rv W E Smith
		Florence V. Maynard	Hub'dston, Ms	18		Worcester, Ms.	Geo. W. Maynard Adella Bowen	Brookfield, Ms. Massachusetts	1st	Keene
May 17	Fitzwilliam	Donald S. Britton	Keene	26	Salesman	Holyoke, Ms.	Byron B. Britton Florence S. Cum's	Westmoreland Keene	1st	Rv C Grozinger
		Edith E. Bemis	Keene	26		Fitzwilliam	Henry W. Bemis Addie F. Howe	Fitzwilliam Royalston, Ms.	1st	Fitzwilliam
May 18	Keene	Benjamin W. Hale	Keene	22	Clerk	Shelb'e Fs., Ms.	Benj. F. Hale Sadie M. Stetson	Buckland, Ms. Greenfield, Ms.	1st	Rv Jos. Rogers
		Isabel W. Bushey	Keene	26		Keene	John C. Bushey Lillian S. Park'n	Moncton, Vt. Swanzey	1st	Keene
May 19	Keene	Albert Bollea	N Dar'th, Ms	22	Farmer	N Dartm'th, Ms	John Bollea Rose Bonsever	Italy Italy	1st	F H Whit'b, J P
		Irene B. St. Germaine	N Bedf'd, Ms	22		New Bedf'd, Ms	Geo. A. St. Ger'e Irene C. Lackena'r	Plattsburg, N Y Jersey City, N J	1st	Keene
May 21	Keene	Merrill H. Brill	Leomin'er, Ms	24	City emp.	Shirley, Ms.	William Brill Dora Walker	Vermont New York	1st	Rv C M Tibbetts
		Thelma H. Pizzeconi	Leomin'er, Ms	18		Leominster, Ms.	Clement Pizzeconi Antonetta Margie	Italy Italy	1st	Keene
May 24	Sunapee	Ralph E. Lavigne	Lebanon	26	Salesman	Lebanon	Edw'd E. Lavigne Julia V. Sullivan	Wells River, Vt. Lebanon	1st	A D Felch, J P
		Bernice E. French	Keene	32		Newbury, Vt.	Chas. B. French Julia E. Holt	Whitefield Bridgewater	2d	Sunapee
May 25	Keene	Napol'n J. Stankiewicz	Keene	24	Machinist	Springfield, Vt.	Edw'd Stankiewicz Emelije Jacewicz	Poland Poland	1st	Rv W J Collins
		Annette A. Vadbonc'r	Keene	27		Salem, Mass.	Emilio Vadebon'r Philomene Berg'n	Canada Canada	1st	Keene

*What marriage, whether 1st, 2nd, etc.

Marriages Registered in the City of Keene, N. H., for the Year Ending November 30, 1936

Date of Marriage.	Place of Marriage.	Name and Surname of Groom and Bride.	Residence of each at time of Marriage	Age in years.	Occupation of Groom and Bride.	Place of Birth of each.	Names of Parents.	Birthplace of Parents.	Condition.*	Name, Residence and Official Station of person by whom married.
May 27	Keene	William R. White	Springf'd, Ms.	33	Salesman	Enfield, Conn.	Arthur L. White Elizabeth Forgue	Enfield, Conn. Enfield, Conn.	2d	F H Whit'b, J P
		Viola L. Adaskin	Springf'd, Ms.	23		Springfield, Ms.	Herman Adaskin Sadie Wolfson	Russia Springfield, Ms.	1st	Keene
May 28	Keene	Joseph H. Bennitt	Keene	37	City laborer	Sanford, Me.	Adolph Bennitt Matilda Belanger	Sanford, Me. Canada	2d	Rv D H Miller
		Ada M. Hill	Keene	43		Ogunquit, Me.	Nathan Taylor Emma Preseunder	Northwood Kittery, Me.	3d	Keene
Feb. 29	Keene	Ray E. Hall	Peterborough	33	Sawyer	Peterborough	Benj. F. Hall Stella E. Morrison	Stoddard Peterborough	2d	Rv W S Gooch
		Esther A. Morrison	Keene	25		Plymouth	Lester E. Morris'n Grace Pearson	Plymouth Rumney	1st	Keene
May 3	Keene	Arthur M. Hatch	East Jaffrey	60	Merchant	Halifax, Vt.	Chas. H. Hatch Sarah Goodnow	Halifax, Vt. Whitingham, Vt	2d	Rv W S Gooch
		Sybil E. Sawyer	Keene	46		Windsor, Vt.	Wm. W. Sawyer Anna F. Wyatt	Woodstock, Vt. Woodstock, Vt.	2d	Keene
May 16	Charlestown	Harold W. Elliott	Keene	23	Truck driver	Greenfield, Ms.	Charles Elliott Rose Wilson	Milford New Hampshire	1st	R H Perry
		Catherine A. O'Brien	No. Walpole	23		No. Walpole	John J. O'Brien Jane Tyndall	Ireland Ireland	1st	Charlestown
June 6	Keene	Edward Zeno	B. Falls, Vt.	53	Master baker	Essex Junc., Vt.	Fred Zeno Louise Bedor	Starksboro, Vt. Bourne, Ca.	3d	Rv Jos Rogers
		Mabel H. Perry	B. Falls, Vt.	48		Hinsdale	Walter E. Perry Luella Franklin	Sacramento, Cal. Chesterfield	1st	Keene
June 6	Keene	John H. Kennedy	Keene	63	R R Mach	Keene	Christo'r Kennedy Margaret Higgins	Ireland Ireland	2d	Rv H A Blan'd
		Mary A. Noonan	Keene	61		Keene	Patrick Quinlan Margaret Driscoll	Ireland Ireland	2d	Keene
June 6	Keene	Antonio Papile	Keene	30	Shoe wkr.	Keene	Luigi Papile Maria Trubiano	Italy Italy	1st	Rv C C Burque
		Ernestine DiBernardo	Keene	28		Italy	Clem'te DiBern'do Elizab'th DiGiulio	Italy Italy	1st	Troy

*What marriage, whether 1st, 2nd, etc.

Marriages Registered in the City of Keene, N. H., for the Year Ending November 30, 1936

Date of Marriage.	Place of Marriage.	Name and Surname of Groom and Bride.	Residence of each at time of Marriage	Age in years.	Occupation of Groom and Bride.	Place of Birth of each.	Names of Parents.	Birthplace of Parents.	Condition.*	Name, Residence and Official Station of person by whom married.
June 8	Claremont	Albert F. Clark	Keene	45	Carpenter	Walpole	Edwin H. Clark	Swanzey	2d	Rv E A Durham
							Vira E. Cram	Barnard, Vt.		
		Grace A. Smith	Keene	49		Springfield, Vt.	Walter N. Smith	Goshen	2d	Claremont
							Edna M. Damon	Springfield, Vt.		
June 8	Portsmouth	Irwin O. Houghton	Keene	23	Gas attdt.	Walpole	Algin E. H'ughton	Walpole	2d	A Whitcher, J P
							Jennie Selkirk	Walpole		
		Ruth E. Gorman	Keene	20		Keene	Daniel E. Gorman	Keene	1st	Portsmouth
							Mary E. Coughlin	Hingham, Ms.		
June 11	Keene	Roy C. Varnum	N Brook'd, Ms	45	Plumber	Westboro, Ms.	Henry H. Varnum	Highgate, Vt.	2d	Rv W S Gooch
							Lizzie J. Barber	W Medway, Ms.		
		Myrtle P. Harwood	Brookfield, Ms	30		Brookfield, Ms.	S. Geo. Harwood	Brookfield, Ms.	2d	Keene
							Carrie B. Allen	Sturbridge, Ms.		
June 13	Keene	Chester S. Martin	Albany, N Y	26	Union printer	New Salem, N Y	Frank W. Martin	New Salem, N Y	1st	Rv D H Miller
							Grace Taylor	New Salem, N Y		
		Annabell Hart	Keene	20		Broadalbin, N Y	William Hart	Northville, N Y	1st	Keene
							Hazel Doty	Providence, N Y		
June 14	Keene	Jas. F. Whittemore	Keene	27	Woodworker	Keene	Willie E. Whit're	Winchester	1st	Rv Jos Rogers
							Caroline E. Rich'n	Winchester		
		Alice L. Morse	Richmond	18		Richmond	Geo. F. Morse	Norway, Me.	1st	Keene
							Vera V. Howard	Richmond		
June 14	Keene	Ernest C. Goland	Keene	31	Inst. oil burn	Wardsboro, Vt.	Louis C. Goland	Orange, Mass.	1st	Rv W E Smith
							Alice M. Kidder	Wardsboro, Vt.		
		Shirley E. Randel	Keene	24		Barnet, Vt.	Clyde S. Randel	United States	1st	Keene
							Ethelle Sergeant	Randolph, Vt.		
June 15	Franklin	Lucien R. Flibotte	Keene	25	Pub serv col	Maynard, Ms.	Jos. Flibotte	Blackstone, Ms.	1st	Rv R G Carignan
							Emma Thibodeau	Canada		
		Loretta I. Belanger	Franklin	22		Franklin	Anselme Belanger	Canada	1st	Franklin
							Edmee Bergeron	Harrisville		
June 16	Keene	Donald M. Jantti	Troy	21	Laborer	Troy	Victor Jantti	Finland	1st	Rv W S Gooch
							Tilda Aho	Finland		
		Marg't S. Burgmaster	Keene	18		Fitchburg, Ms.	Frank Burgmaster	Germany	1st	Keene
							Alma Peltoneimi	Finland		

*What marriage, whether 1st, 2nd, etc.

Marriages Registered in the City of Keene, N. H., for the Year Ending November 30, 1936

Date of Marriage.	Place of Marriage.	Name and Surname of Groom and Bride.	Residence of each at time of Marriage	Age in years.	Occupation of Groom and Bride.	Place of Birth of each.	Names of Parents.	Birthplace of Parents.	Condition.*	Name, Residence and Official Station of person by whom married.
June 16	Keene	Norman B. Marks	Somerville, Ms	37	Pressman	Blue Hill, Me.	Chas. A. Marks Beatrice O'Brien	Blue Hill, Me. New York, N Y	1st	Rv D H Miller
		Edna H. Taber	Allston, Ms.	44		N Ferrisb'g, Vt	Cassius M. Taber Cynthia Elliott	Vermont Shelburne, Vt.	1st	Keene
June 20	Keene	Clif'd A. Desruisseau	Keene	23	Shoe maker	Cookshire, Ca.	Eugene Desruss'au Antonia Morin	Canada Canada	1st	Rv W J Collins
		Mildred G. Duncan	Peterboro	21		New Boston	Charles Duncan Bertha Matthews	Coleraine, Ms. New Salem, Ms.	1st	Keene
June 20	Tur. Fs., Ms.	George F. Little	Keene	70	Printer	Adams, N. Y.	Geo. O. Little Pami'a C. Gardner		2d	Rv H B Morrell
		Grace B. Briggs	Montague, Ms.	61		Lempster	Clarence Buswell Ella Huntoon		2d	Turn's Fs., Ms.
June 20	Keene	Wm. J. Lombard	Keene	41	Laborer	Cork, Ireland	John Lombard Ellen Kirby	Ireland Ireland	1st	Rv P J Scott
		Mary E. O'Leary	Keene	23		Keene	Michael O'Leary Katherine Curran	Ireland Ireland	1st	Keene
June 22	Keene	Fred F. Spencer	Columbus, O.	44	Railroad	Greenfield, Ms.	Van Spencer Hattie L. Ford	Cleveland, Ohio Buckland, Ms.	2d	Rv C M Tibbetts
		Mathilda McLean	Athol, Ms.	20		Athol, Ms.	John McLean Isabel McLean sic	Chatham, N. B. Chatham, N. B.	1st	Keene
June 23	Keene	William E. May	Fitchburg, Ms.	21	Clerk	Fitchburg, Ms.	John E. May Mary Smith	Fitchburg, Ms. Fitchburg, Ms.	1st	D J Willi's, J P
		Vergenea M. Morrilly	Fitchburg, Ms.	20		Fitchburg, Ms.	Thos. F. Morrilly Irma M. Webster	Fitchburg, Ms. Fitchburg, Ms.	1st	Keene
June 25	Keene	Carl P. Patterson	Keene	18	Lumber Co.	Keene	Felix C. Patterson Theora I. Pratt	Keene Rockville, Ct.	1st	F H Whit'b, J P
		Margaret E. Dower	Keene	16		Mexico, Me.	Walter J. Dower Flor'ce A. Farmer	P. Edw. Island Farmington, Me.	1st	Keene
June 25	Keene	Geo. A. Campbell	Keene	30	Dentist	Jackson, Mich	Valreen C. Cam'll Cora B. Alexander	St. Thomas, Ont Ann Arb'r, Mich	1st	Rv W S Gooch
		Katherine G. Hurd	Keene	32		Walpole	Harry B. Hurd Annie E. Gray	Keene Evansville, Vt.	1st	Keene

*What marriage, whether 1st, 2nd, etc.

Marriages Registered in the City of Keene, N. H., for the Year Ending November 30, 1936

Date of Marriage.	Place of Marriage.	Name and Surname of Groom and Bride.	Residence of each at time of Marriage	Age in years.	Occupation of Groom and Bride.	Place of Birth of each.	Names of Parents.	Birthplace of Parents.	Condition.*	Name, Residence and Official Station of person by whom married.
June 27	Keene	Clar'ce N. Hungerf'd	Bridgep't, Ct.	49	Ref'n service	Sherman, Ct.	Frank Hungerford Ida J. Hallock	Sherman, Ct. Washington, Ct.	2d	Rv W S Gooch
		Beatrice P. Fletcher	Bridgep't, Ct.	27		Chesterfield	Henry L. Putnam Grace H. Griffith	Springfield, Vt. Keene	2d	Keene
June 29	Keene	Eli R. Boisvert	Keene	23	Textile work'r	Keene	Louis Boisvert Eva DuBois	Canada Canada	1st	Rv P J Scott
		Grace O. Colburn	Keene	22		Keene	Geo. N. Colburn Leone V. Robins'n	Chesterfield Wardsboro, Vt.	1st	Keene
June 30	Keene	Raymond L. Emack	Clinton, Ct.	26	Fruit bus.	Clinton, Ct.	Joseph Emack Grace I. Dudley	Madison, Ct. Killingworth, Ct	1st	Rv W S Gooch
		Marjorie Crampton	Madison, Ct.	22		Madison, Ct.	Irving Crampton Myra W. Howell	New Haven, Ct. Madison, Ct.	1st	Keene
June 14	Keene	Nicholas J. Makela	Keene	41	Chopper	Finland	John Makela Amanda Hakola	Finland Finland	1st	F H Whit'b, J P
		Hulda M. Maki	Keene	40		Finland	John Kaskimaki Hilda M. Seppola	Finland Finland	2d	Keene
June 17	Tem'eton, Ms.	Irving E Hill	Keene	21	Toy factory	Keene	Irving W. Hill Leah Richardson		1st	O R Will's, J P
		Mary L. Moran	Keene	18		No. Anson, Me.	Thos. G. Moran Rosanna Obie		1st	Baldwinsv'e, Ms
June 27	Laconia	Harold P. Lampman	Laconia	26	Clerk	Ctr Vershire, Vt	Wm. E. Lampman Georgella Bordeau	Newport, Vt. Highgate Sp, Vt	1st	Rv R I Blakesley
		Dorothy P. Lashua	Keene	28		Melrose, Mass.	Fred A. Putnam Maud Lennscott	Newport Newport	2d	Laconia
July 2	Keene	Everett M. Hildreth	Brattleb'o, Vt.	29	Truck bus.	Dummerston, Vt	Wm. W. Hildreth Cora E. Ingram	Newfane, Vt. Newfane, Vt.	1st	Rv C M Tibbetts
		Elsie I. Holton	Northf'd, Ms.	29		Andover, Vt.	Edw'd V. Holton Avis M. Pierre	Texas Chester, Vt.	1st	Keene
July 4	Northfi'd, Ms.	Hubert T. Priest	Keene	29	Steam fitting	Nelson	Homer F. Priest Ethel Martin	Keene Halifax, N. S.	1st	Rv W S Carne
		Ruth Mitchell	Keene	22		Troy	John Mitchell Loretta Hale	Marlboro Troy	1st	Northfield, Ms.

*What marriage, whether 1st, 2nd, etc.

Marriages Registered in the City of Keene, N. H., for the Year Ending November 30, 1936

Date of Marriage.	Place of Marriage.	Name and Surname of Groom and Bride.	Residence of each at time of Marriage	Age in years.	Occupation of Groom and Bride.	Place of Birth of each.	Names of Parents.	Birthplace of Parents.	Condition.*	Name, Residence and Official Station of person by whom married.
July 5	Keene	Wilfred L. Oikle	Worcester, Ms	23	Auto mech.	Tremont, N. S.	Chas. F. Oikle Minnie McGinness	Dalhousie, N. S. Marlboro, Ms.	1st	F H Whit'b, J P
		Gwendolyn E. Sanger	Worcester, Ms	25		Oxford, Mass.	Fred Sanger Luella Follansbee	Marlboro, Ms. Pelham	1st	Keene
July 5	Keene	Wm. J. Baker, Jr.	Dorchest'r, Ms	20	Clerk	Boston, Mass.	Wm. J. Baker Jessie Malcolm	Boston, Mass. Boston, Mass.	1st	Rv C M Tibbetts
		Helen L. Robertson	Boston, Ms.	19		Hampton, Va.	Walter Robertson Helen Hall	Boston, Mass. Cambridge, Ms.	1st	Keene
July 8	Keene	James Seuss	Leomins'r, Ms.	28	Clerk, market	Clinton, Ms.	Wm. J. Seuss Annie Missell	Germany Germany	1st	D J Will's, J P
		Angie Despotopulos	Leomins'r, Ms.	25		Leominster, Ms.	Geo. Despotopulos Helen Mariedes	Greece Greece	1st	Keene
July 8	Keene	Lee K. Channell	Keene	21	Power press	Boston, Mass.	Harry L. Channell Annie L. Harms	Canada Boston, Mass.	1st	F H Whit'b, J P
		Irene V. LaDue	Keene	20		Fitchburg, Ms.	William J. LaDue Irene A. Cochlin	Canada State of Vt.	1st	Keene
July 11	Keene	Joseph M. Barry	Keene	30	Weaver	Leicester, Ms.	Henry M. Barry Evelyn Parron	Canada Canada	1st	F H Whit'b, J P
		Delina G. Grenier	Keene	47		Elizab'ht'n, N Y	Samuel Nantel Delina Crochere	Canada Canada	3d	Keene
July 11	Keene	Norman A. Blake	Keene	23	Welder	Keene	Chas. A. Blake Emma E. Bushey	Templeton, Ms. Bellows Fs., Vt.	1st	Rv H F Mann
		Grace Wall	Keene	19		Keene	Patrick Wall Mary Lower	Canada Orange, Mass.	1st	Keene
July 11	Keene	Charles W. Steele, Jr	St Johns'y, Vt	35	Sec Cham Com	St. Johnsb'y, Vt.	Chas. W. Steele Charlotte Lincoln	St. Johnsb'y, Vt. Lyndon, Vt.	1st	Rv D H Miller
		Marguerite G. Hills	Keene	29		Keene	Charles A. Hills Gertr'de M. Avery	Springfield, Ms. Swanzey	1st	Keene
July 12	Keene	Norris G. Nims	Keene	24	Accountant	Keene	Sidney A. Nims Annie M. Gurnsey	Keene Keene	1st	Rv R M L Holt
		Barbara A. Wood	Keene	21		Keene	Harry O. Wood Anna P. Fry	Hartland, Vt. Woodstock, Vt.	1st	Walpole

*What marriage, whether 1st, 2nd, etc.

Marriages Registered in the City of Keene, N. H., for the Year Ending November 30, 1936

Date of Marriage.	Place of Marriage.	Name and Surname of Groom and Bride.	Residence of each at time of Marriage	Age in years.	Occupation of Groom and Bride.	Place of Birth of each.	Names of Parents.	Birthplace of Parents.	* Condition.	Name, Residence and Official Station of person by whom married.
July 14	Keene	Woitto H. Brandt	Fitchburg, Ms.	21	Restaurant	Springfield, Ms.	Heikki Brandt	Finland	1st	F H Whit'b, J P
							Ida Rossi	Finland		
		Helmie Manninen	Fitchburg, Ms.	21		Finland	Wm. Laukbanen	Finland	1st	Keene
							Linda Manninen	Finland		
July 15	W. Swanzey	Roy A. Richardson	Keene	24	Cook	Keene	David Richardson	Sharon, Vt.	1st	Rv L B Whitman
							Madel'e E. White	Northfield, Vt.		
		Charlotte M. Yardley	Keene	22		Keene	Wm. H. Yardley	Nelson	1st	W. Swanzey
							Grace A. French	Marlow		
July 16	Keene	Ralph Mooers	Spr'gfield, Ms.	28	Baker	Stoneham, Ms.	Chellis Mooers	Lynn, Mass.	1st	Rv W E Smith
							Edith Jones	Roxbury, Ms.		
		Cora I. Nagelin	Spr'gfield, Ms.	31		Wellesley, Ms.	Arthur Premont	Canada	2d	Keene
							Celina M. Cartier	Ashland, Mass.		
July 18	Keene	Irving H. Fine	Newton, Ms.	23	Manufacturer	Boston, Ms.	David L. Fine	Russia	1st	F H Whit'b, J P
							Rebecca Rosenberg	Russia		
		Muriel Baer	Brookline, Ms.	19		Boston, Ms.	Frank H. Baer	Baltimore, Md	1st	Keene
							Lena Rudnick	Portland, Me.		
July 18	Keene	George Beland	Leomin'r, Ms.	21	Comb shop	Leominster, Ms.	Amadee Beland	Canada	1st	Rv C M Tibbetts
							Virginia Metevier	Canada		
		Edith D. Cozzens	Leomin'r, Ms.	21		Leominster, Ms.	Frank Cozzens	Leominster, Ms.	1st	Keene
							Jennie M. Siggins	Nova Scotia		
July 25	Keene	Earl H. Young	Edgew'd, R I	23	Clerk	Boston, Mass.	Harold B. Young	Canada	1st	Rv W E Smith
							Mary Flewelling	Boston, Mass.		
		Dorothy L. Butterw'h	Edgew'd, R I	22		Cranston, R. I.	John R. Butterw'h	E Greenw'h, R I	1st	Keene
							Florence Jackson	Attleboro, Ms		
July 25	Keene	Fred'k S. Copeland	N Bil'rica, Ms	34	Machinist	Boston, Mass.	Rob't E. Copeland	State of N. J.	2d	Rv D H Miller
							Ella F. Judd	Brooklyn, N. Y.		
		Muriel M. Carson	Saugus, Ms.	33		Canada	Sam'l F. Carson	Canada	1st	Keene
							Welda A. Brunn'l	Canada		
July 25	Peterborough	Albert J. Coppo	Keene	26	Shoe mkr.	Italy	Candelloro Coppo	Italy	1st	Rv J E McKee
							Adeline Gerego	Italy		
		Charlotte M. Cotton	Keene	22			Walter G. Cotton	Laconia	1st	Peterborough
							Charl'te Davidson	Woodsville		

*What marriage, whether 1st, 2nd, etc.

Marriages Registered in the City of Keene, N. H., for the Year Ending November 30, 1936

Date of Marriage.	Place of Marriage.	Name and Surname of Groom and Bride.	Residence of each at time of Marriage	Age in years.	Occupation of Groom and Bride.	Place of Birth of each.	Names of Parents.	Birthplace of Parents.	Condition.*	Name, Residence and Official Station of person by whom married.
July 31	Keene	Herbert N. Warner	Keene	20	State forestry	Keene	Herb't E. Warner Julia A. Nilson	Winchester Sweden	1st	Rv C M Tibbetts
		Mary I. Leger	Keene	18		Fitchburg, Ms.	Tillman Leger Genevieve LeBlanc	Canada Canada	1st	Keene
Aug. 1	Keene	Francis F. Derosier	Keene	18	Pine blister	Moores Fks, N Y	Joseph Derosier Rose Stone	New York State New York State	1st	Rv H F Mann
		Ardith G. Shea	Keene	19		Keene	John Shea Maud B. Hall	Whitefield Westmoreland	1st	Keene
Aug. 2	Keene	Clinton L. Brown	Keene	24	Laborer	Providence, R I	Andrew P. Brown Isabel M. Malcolm	St. John, N. B. Connecticut	1st	Rv W S Gooch
		Ruth A. Davis	Keene	18		Keene	Ralph I. Davis Helen E. Welch	Keene Keene	1st	Keene
Aug. 4	Keene	Oscar V. Swanson	Sherburne, Ms.	40	Milk dealer	W. Rutland, Vt.	Carl Swanson Lena	Sweden Sweden	2d	Rv W S Gooch
		Claire S. Dearborn	Natick, Ms.	20		Natick, Ms.	Elmer F. Dearb'n Ruth Bernard	Providence, R I Natick, Ms.	1st	Keene
Aug. 15	Hancock	Robert L. Young	Keene	21	Welder	Johnson, Vt.	Leon A. Young Anna Naphlaly	Johnson, Vt. Switzerland	1st	Rv L R Yeagle
		Corrine A. Wheeler	Keene	17		Gardner, Ms.	Eugene F. Whe'er Alice H. Wood	Baldwinsv'e, Ms Rutland, Ms.	1st	Hancock
Aug. 15	Keene	Robert H. Henry, Jr.	Keene	26	Plumber	Keene	Robert H. Henry Gertrude Allman	Nova Scotia Lawrence, Ms.	1st	Rv P J Scott
		Pauline E. Wheeler	Keene	22		Keene	Eugene M. Whe'er Martha J. Mosher	Westmoreland Nova Scotia	1st	Keene
Aug. 12	Keene	Robert B. Lindsey, Jr.	Keene	22	Truck driver	Athol, Mass.	Rob't B. Lindsey Florence Wilcox	Dana, Mass. Leominster, Ms.	1st	Rv W E Smith
		Alice E. Nelson	Keene	28		Phillipston, Ms.	Harry H. Nelson Hattie Abercrombe	Hardwick, Ms. Leverett, Mass.	2d	Keene
Aug. 15	Keene	Edward M. Menter	Keene	38	Teamster	Keene	James T. Menter Eva L. Lebourveau	Keene Swanzey	3d	Rv W E Smith
		Theta B. Castle	Keene	24		Keene	Wm. G. Castle Grace M. Cranson	Canada Swanzey	1st	Keene

*What marriage, whether 1st, 2nd, etc.

Marriages Registered in the City of Keene, N. H., for the Year Ending November 30, 1936

Date of Marriage.	Place of Marriage.	Name and Surname of Groom and Bride.	Residence of each at time of Marriage	Age in years.	Occupation of Groom and Bride.	Place of Birth of each.	Names of Parents.	Birthplace of Parents.	Condition.*	Name, Residence and Official Station of person by whom married.
Aug. 17	Keene	Alois A. Wood	Keene	30	Heel turner	W. Swanzey	Hazen D. Wood	Fitchburg, Ms.	2d	Rv W S Gooch
							Marj'ie Garmarsh	W. Swanzey		
		Carrie J. McNammara	E. Swanzey	26		So. Ryegate, Vt.	Claude Nelson	So. Ryegate, Vt.	2d	Keene
							Madella Gardner	Boltonville, Vt.		
Aug. 22	Charlestown	Wilfred H. Bourassa	Keene	25	Lumber bus.	Keene	Francis Bourassa	Plattsburg, N Y	1st	Rv T J Whalen
							Victoria Durand	Brandon, Vt.		
		Helen Christian	Walpole	21		Canterbury, Ct.	Freeman Christian	Peekskill, N Y	1st	Charlestown
							Minnie B. Hayes	Peekskill, N Y		
Aug. 25	Keene	Leon P. Wares	Worcester, Ms	35	Engineer	Ashby, Ms.	Harry E. Wares	Ashby, Ms.	2d	F H Whit'b, J P
							Alice M. Kendall	Charlestown, Ms		
		Althea Macomber	Worcester, Ms	30		New Brit., Ct.	Clar'ce Macomber	Marlboro, Ms.	2d	Keene
							— Sawyer	Marlboro, Ms.		
June 20	Keene	Forrest F. Tenney	Concord	25	Veterinarian	Antrim	B. J. Tenney	Antrim	1st	Rv W E Smith
							Martha Gilchrist	Harrisville		
		Pearl E. Dean	Keene	23		Keene	Chas. E. Dean	Belfast, Me.	1st	Keene
							Annie A. Raden	London, Eng.		
Aug. 27	Keene	James E. Greene	Uxbridge, Ms.	22	Lumber clerk	Franklin, Ms.	James Greene	Ft Gibson, Okla	1st	F H Whit'b, J P
							Alice May Hall	Uxbridge, Ms.		
		Elizabeth Chase	Uxbridge, Ms.	22		Uxbridge, Ms.	Walter B. Chase	Uxbridge, Ms.	1st	Keene
							Alice B. Hardman	Glendale, R. I.		
Aug. 28	Keene	Curtis A. Ferson	Keene	30	Electrician	Lester, Vt.	Bert W. Ferson	Lester, Vt.	1st	Rv W E Smith
							Jessie L. Allen	Orwell, Vt.		
		Ann E. Johnson	Swanzey	27			William Johnson	Sweden	1st	Keene
							Selma Person	Sweden		
Aug. 29	Keene	Mitchell Labuda	Southb'ge, Ms.	24	Finishing wks	Southbridge, Ms	John Labuda	Poland	1st	F H Whit'b, J P
							Agatha Piatek	Poland		
		Adele Sawicki	Southb'ge, Ms.	20		Southbridge, Ms	Andrew Sawiki	Poland	1st	Keene
							Louise Lemiewski	Poland		
Aug. 29	Keene	William Properzio	Keene	25	Teacher	Keene	Emile Properzio	Italy	1st	Rv W J Collins
							Antoin'te D'Intino	Italy		
		Lois A. Pitcher	Keene	26		Marlow	Don D. Pitcher	Marlow	1st	Keene
							Edith L. French	Marlow		

*What marriage, whether 1st, 2nd, etc.

Marriages Registered in the City of Keene, N. H., for the Year Ending November 30, 1936

Date of Marriage.	Place of Marriage.	Name and Surname of Groom and Bride.	Residence of each at time of Marriage	Age in years.	Occupation of Groom and Bride.	Place of Birth of each.	Names of Parents.	Birthplace of Parents.	Condition. *	Name, Residence and Official Station of person by whom married.
July 31	Pt W'n, N Y	John F. Whitcomb	Westfield, N J	26	Office mgr.	Rochester, N Y	Edson G. Whit'b Lil'an M. Cameron	Keene Sherbrooke, N S	1st	Rv W B Sharp
		Laura L. McGuire	Northf'd, Mnn	23		Whitefish, Mont	Verne B. McGuire Gwendolyn Lowe	Northfield, Minn Min'apolis, Minn	1st	N Hemps'd, N Y
Sept. 4	Keene	Harry M. Southwell	Keene	32	Textile over.	Franklin	Jos. H. Southwell Emma Milne	Berry, England Berry, England	1st	Rv Jos Rogers
		Antanina Morgan	Keene	22		Granitev'e, Vt.	Frank Morgan Anast'a Baltanagis	Lithuania Lithuania	1st	Keene
Sept. 5	Keene	Reginald M. Bemis	Keene	22	Shoe wkr.	Fitzwilliam	Chester L. Bemis Mildred E. Martin	Fitzwilliam Winchendon, Ms	1st	Rv P J Scott
		Mary R. A. Desruis'u	Keene	19		Keene	Eugene Desruisse'u Antonia Moran	Canada Canada	1st	Keene
Sept. 5	Keene	Charles L. Towne	Keene	22	Truck driver	Manchester, Vt.	Samuel P. Towne Eliza'th Witherell	Mt. Taber, Vt. Manchester, Vt.	1st	Rv W E Smith
		Blanche E. Buffum	Keene	18		Keene	Seth J. Buffum Ruth M. Castor	Cambridgep't, Vt Keene	1st	Keene
Sept. 5	Keene	Earl L. Carter	Keene	20	Wool mill	Keene	Geo. L. Carter Daisy E. Grover	Ellenburg, N Y Keene	1st	Rv W J Collins
		Madelne N. Westcott	Keene	19		Stamford, Vt.	Lewis S. Westcott Luana A. Lincoln	Parish, N. Y. East Swanzey	1st	Keene
Sept. 5	Keene	Herbert I. Spofford	Keene	24	Shoe mkr.	Keene	Geo. S. Spofford Susan M. Trask	Keene Bath, Me.	1st	Rv W J Collins
		Caroline H. O'Neil	Keene	20		Keene	Wm. J. O'Neil Mary Reason	Keene Keene	1st	Keene
Sept. 5	Keene	John A. Hornyak, Jr.	Wallingf'd, Ct	24	Cook	Walli'gford, Ct.	John A. Hornyak Julia Sabo	Austria-Hungary Austria-Hungary	1st	Rv H F Mann
		Lena C. Stratton	Keene	26		Beebe Plain, Vt.	Deward B. Strat'n Clara R. LaBelle	Beebe, Que. Farnum, Que.	1st	Keene
Sept. 5	Keene	Adolphus B. Benson	Greenfield, Ms.	41	Mail clerk	Greenfield, Ms.	August B. Benson Armette P. Nelson	Sweden Sweden	1st	Rv P J Scott
		Aurora M. Thibodeau	Keene	42		St. Gregoire, Ca.	Edwin Thibodeau Zelia M. Tapin	St. Gregoire, Ca. St. Raymond, Ca	1st	Keene

*What marriage, whether 1st, 2nd, etc.

Marriages Registered in the City of Keene, N. H., for the Year Ending November 30, 1936

Date of Marriage.	Place of Marriage.	Name and Surname of Groom and Bride.	Residence of each at time of Marriage	Age in years.	Occupation of Groom and Bride.	Place of Birth of each.	Names of Parents.	Birthplace of Parents.	Condition. *	Name, Residence and Official Station of person by whom married.
Sept. 5	Keene	Harry E. Stevens, Jr.	New Haven, Ct	31	Adjuster	Boston, Mass.	Harry E. Stevens Lillian Dudley	Boston, Mass. Kansas City, Mo	1st	F H Whit'b, J P
		Mary E. O'Connell	Keene	33		Springfield, Ms	Patrick O'Connell Mary Shea	Ireland Ireland	2d	Keene
Sept. 6	Keene	Emery D. Scribner	Keene	25	Truck driver	Warner	Clarence D. Scrib'r Bertha G. Blanc'd	Salisbury Webster	1st	Rv D H Miller
		Alta E. Hutchinson	Keene	22		Springfield, Vt.	Geo. Hutchinson Rose Trombley	Reading, Vt. Highgate, Vt.	1st	Keene
Sept. 6	Keene	Fred L. Porter	Keene	32	Cook	Tunbridge, Vt.	Frank R. Porter Margaret H. Dow	Tunbridge, Vt. Lowell, Mass.	1st	Rv W S Gooch
		Christine G. Parker	Brattleb'o, Vt.	32		Swanzey	Samuel G. Parker Eunice A. Ellis	Roxbury Roxbury	2d	Keene
Sept. 6	Keene	Owen W. Johnston	Rockland, Me.	24	Reg druggist	E Millinoc't, Me	Wm. A. Johnston Grace Goodwin	Sebec, Me. Palisades, Me.	1st	Rv W E Smith
		Hazel E. Peterson	Rockland, Me.	24		N Weym'th, Ms	Sam'l K. Peterson Annie M. Peterson	Rockland, Me. Rockport, Me.	1st	Keene
Sept. 12	Gilsum	James K. Reilley	Keene	31	Bookkeeper	Milford	Fred M. Reilley Margaret Piquenot	Mt. Vernon Londerry, N. S.	1st	Rv R A Nunn
		Mildred A. Sawtelle	Keene	32		Portsmouth	Harry W. Sawt'le Letitia J. Butler	Lewiston, Me. Pembroke, Me.	2d	Gilsum
Sept. 17	Keene	Henry D. Bennett	Boston, Mass.	38	Sup Post Of.	Needham, Ms.	Arthur J. Bennett Barbara Doran	Halifax, N. S. Halifax, N. S.	1st	Rv Jos. Rogers
		Mary A. Murphy	Boston, Mass.	32		Brookline, Ms.	Michael Murphy Eliz'h A. Sullivan	Ireland Ireland	1st	Keene
Sept. 19	Keene	Joseph W. A. Cote	Keene	22	Shoe wkr	Greenfield, Ms.	Joseph A. Cote Florence Bedard	Canada Grosv'rsd'e, R I	1st	Rv P J Scott
		Pearl M. Cross	Keene	19		Winchendon, Ms	Fred J. Cross Effie LeClaire	Winchendon, Ms Rindge	1st	Keene
Sept. 12	Marlboro	Leon E. Bedaw	Marlboro	19	Laborer	Keene	Chas. E. Bedaw Albina Turcotte	Keene Marlboro	1st	Rv C P Buckley
		Frances M. Stevens	Keene	17		Alstead	Clyde L. Tevens Bessie Emerson	Alstead B. Falls, Vt.	1st	Marlboro

*What marriage, whether 1st, 2nd, etc.

Marriages Registered in the City of Keene, N. H., for the Year Ending November 30, 1936

Date of Marriage.	Place of Marriage.	Name and Surname of Groom and Bride.	Residence of each at time of Marriage	Age in years.	Occupation of Groom and Bride.	Place of Birth of each.	Names of Parents.	Birthplace of Parents.	Condition.*	Name, Residence and Official Station of person by whom married.
Sept. 20	East Swanzey	Thore O. Johnson	Keene	35	Stock mgr	Sweden	Thore F. Johnson Gerda S. Johanson	Sweden Sweden	1st	Rv A. Kerr
		Mildred E. Lane	Swanzey	25		Swanzey	Chester E. Lane Iva G. Trask	Swanzey New Salem, Ms.	1st	Swanzey
Sept. 23	Keene	Alfred R. Johnson	Keene	23	Salesman	Gloucester, Ms.	Ernest A. Johnson Alice E. Russell	Sweden Boston, Mass.	1st	Rv Jos. Rogers
		Ruth E. Hannon	Keene	21		Keene	Nils A. Hansson Marea D. Johnson	Sweden Sweden	1st	Keene
Sept. 23	Keene	Harold H. Keefe	Keene	36	Farmer	Walpole	James Keefe Helen F. Booth	Athens, Vt. Walpole	1st	Rv G L Parker
		Dorothy I. Nevers	Keene	24		Gilsum	Chas. A. Nevers Dora B. Carpenter	Massachusetts Walpole	2d	Keene
Sept. 25	Keene	Cyrelle A. White	Dana, Ms.	23	Farmer	Dana, Mass.	James A. White Elizabeth Marcille	Massachusetts Canada	1st	F H Whit'b, J P
		Helen Darling	Dana, Ms.	18		Providence, R. I.	Edward Darling Rose A. Cressey	New York State Attleboro, Ms.	1st	Keene
Sept. 26	Keene	Clarence J. Granger	Keene	52	Salesman	Dublin	How'd P. Granger May Cummings	Montpelier, Vt. Vermont	2d	Rv W S Gooch
		Jennie E. Ladd	Keene	70		Johnson, Vt.	John Ladd Martha A. Ryan	Morristown, Vt. Sharon, Vt.	1st	Keene
Sept. 26	Keene	Arthur B. Wyman	Keene	37	Farmer	Surry	Fred S. Wyman Rosetta Guillow	Keene Keene	2d	Rv D H Miller
		Marion D. Wishart	Keene	34		Keene	Joseph Wishart Ella M. Neaves	Port Lorne, N S Port Lorne, N S	1st	Keene
Sept. 26	Keene	Clayton H. Crane	Keene	23	Laborer	Washington	Perley H. Crane Gertrude E. Hoyt	Washington Hillsboro	1st	Rv P J Scott
		Anita G. Baril	Keene	20		Lawrence, Ms.	William Baril Cord'a M. Boutin	Canada Canada	1st	Keene
Aug. 18	B. Falls, Vt.	Fred W. Sharkey	Keene	35	P O spec del	Keene	Fred Sharkey Lena M. Fish	Highgate Sp, Vt Chester, Vt.	1st	Rv B H Shatt'k
		Gladys M. Russell	Keene	21		Roxbury	Earl J. Russell Emma Byron	Roxbury Roxbury		Pittsford, Vt.

*What marriage, whether 1st, 2nd, etc.

Marriages Registered in the City of Keene, N. H., for the Year Ending November 30, 1936

Date of Marriage.	Place of Marriage.	Name and Surname of Groom and Bride.	Residence of each at time of Marriage	Age in years.	Occupation of Groom and Bride.	Place of Birth of each.	Names of Parents.	Birthplace of Parents.	Condition. *	Name, Residence and Official Station of person by whom married.
Sept. 5	Conway	Arthur L. Sherman	Keene	44	Salesman	Summerside, Ca.	Benjamin Sherman	Canada	2d	Rv C H Moor'e
							Eliza'h MacKenzie	Canada		
		Mary I. Beaton	Boston, Ms.	45		Montague, Ca.	Angus Beaton	Montague, Ca.	1st	Conway
							Isabel M. Millan	Montague, Ca.		
Sept. 20	Hartland, Vt.	Wm. E. Longever	Keene	38	Chauffeur	Keene	Isaac Longever	Lyme	1st	Rv W F White
							Nellie Hanigan	Ireland		
		Eulela C. Wallace	Lyndon, Vt.	44		St Johnsbury, Vt	George Chesley	Dover	2d	Hartland, Vt
							Elizabeth Lapoint	West Burke, Vt.		
Oct. 3	Keene	Andrew B. Cotter	Keene	29	Truck driver	So. Vernon, Vt.	Maurice E. Cotter	Ireland	1st	Rv W J Collins
							Cat'ne R. Donahue	So. Vernon, Vt.		
		Margaret T. Guinane	Keene	34		Keene	Michael Guinane	Ireland	1st	Keene
							Anne Guinane	Ireland		
Oct. 5	Keene	Frederick W. Grout	Keene	24	Clerk	Keene	Clifford M. Grout	Keene	1st	Rv H F Mann
							Ethel A. Ware	Westmoreland		
		Irene A. Poisson	Keene	21		Keene	Ernest J. Poisson	St. Eulalie, Ca.	1st	Keene
							Florence Durant	Swanzey		
Oct. 6	Keene	Alvin W. Davis	Keene	71	Farmer	Roxbury	Charles Davis	Roxbury	4th	Rv W E Smith
							Mary E. Allen	Charlestown, Vt		
		Myrtle N. Moody	Bristol, Ct.	61		Orange, Ms.	Edward Newell	Whitingham, Vt	3d	Keene
							Julia A. Terry	Montague, Ms.		
Oct. 7	Keene	Alcide Hebert	Keene	79	Retired	St. Celestin, Ca.	David Hebert	St Gregoire, Ca	2d	Rv H F Mann
							Adelle Laurent	St Gregoire, Ca		
		Alice F. Tacy	Keene	62		Princeville, Ca.	Joseph Bergeron	St Gregoire, Ca	2d	Keene
							Loumina Rheault	Princeville, Ca.		
Oct. 10	Manchester	George D. Britton	Keene	37	Carder	Keene	Wm. D. Britton	Surry	1st	Rv J W Rafter
							Cora W. Chamb'in	Keene		
		Winnifred S. Sleeper	Manchester	41		Manchester	Harry W. Bailey	Ryegate, Vt.	2d	Manchester
							Josie A. Nelson	Sanbornton		
Oct. 10	Keene	James W. Babkirk	Surry	23	Electrical	Campb'lton, N B	Wm. H. Babkirk	Matapedia, Que.	1st	Rv W E Smith
							Nellie Dunville	Fleurant Pt, Ca		
		Ruth K. Streeter	Keene	23		Keene	Frank W. Streeter	Waterville, Ms.	1st	Keene
							Annie McDermid	Moose Cr'k, Ont		

*What marriage, whether 1st, 2nd, etc.

Marriages Registered in the City of Keene, N. H., for the Year Ending November 30, 1936

Date of Marriage.	Place of Marriage.	Name and Surname of Groom and Bride.	Residence of each at time of Marriage	Age in years.	Occupation of Groom and Bride.	Place of Birth of each.	Names of Parents.	Birthplace of Parents.	Condition.*	Name, Residence and Official Station of person by whom married.
Oct. 14	Keene	Harry E. Wilson	Boston, Ms.	33	Janitor	Charlestown	Fred G. Wilson Rose A. Blodgett	Alstead Walpole	2d	F H Whit'b, J P
		Anna D. Graham	Boston, Ms.	23		Boston, Mass.	Charles Graham Catherine Gyon	Boston, Mass. Boston, Mass.	1st	Keene
Oct. 14	Keene	Bern'd St. C. Williams	Keene	21	Rest emp	Littleton, Ms.	Wm. J. Williams Bernice A. Pope	Boston, Mass. Orange, Mass.	1st	Rv W E Smith
		Stella P. Karnack	Walpole	18		Chicopee, Ms.	Wm. J. Karnack Anne	Chicopee, Ms. Springfield, Ms.	1st	Keene
Oct. 17	Keene	William F. O'Shea	Jersey Cy, N J	25	Photog'r	Jersey City, N J	Corne'us J. O'Shea Marcella Dunbar	Ireland Ireland	2d	F H Whit'b, J P
		Vera J. Valenti	N. Y., N. Y.	21		New York, N Y	Peter Valenti Mary Fontana	Venice, Italy Venice, Italy	1st	Keene
Oct. 17	Keene	Francis B. Kibbey	Cornish Flat	27	Salesman	Croydon	Fred'k B. Kibbey Mary Frye	Croydon Poland, Me.	1st	Rv W S Gooch
		Rena A. Torrey	Keene	24		Beverly, Mass.	John S. Torrey Marg'et Marshall	Manset, Me. Worcester, Ms.	1st	Keene
Oct. 18	Laconia	Chester Watts	Marlboro	25	Caretaker	Canaan, Vt.	Albion Watts Martha Young	Cherryfield, Me. Clarksville	1st	Rv F P Frye
		Mabel Thompson	Keene	26		Keene	Burton Thompson Nellie Ballou	Surry Swanzey	1st	.
Oct. 21	Keene	Etheridge L. Jones	Waterv'le, Me	27	Laborer	Fairfield, Me.	John D. Jones Lillian V. Carlet'n	Canada Fort Bragg, Cal	1st	F H Whit'b, J P
		Forrestine A. Stevens	Waterv'le, Me.	20		Waterville, Me.	Ruth L. Stevens	Waterville, Me.	1st	Keene
Oct. 24	Keene	Ernest J. Fish	Marlboro, Ms.	47	Shoe wkr.	Winnip'g, Man'a	Kendrick R. Fish Edith Bishop	Canada Canada	2d	F H Whit'b, J P
		Dorothy H. Wheeler	Marlboro, Ms.	27		Marlboro, Ms.	Har'd C. Wheeler Ethel L. Macom'r	Brookline, Ms. Marlboro, Ms.	1st	Keene
Oct. 25	Keene	Harry H. Hodge	Keene	21	Shoe wkr.	Keene	Winfred Hodge Lillian F. Howl'd	Templeton, Ms. Westmoreland	1st	Rv W E Smith
		Christine A. Brown	Keene	19		Keene	Jessie L. Brown Minnie E. Bates	Canada Keene	1st	Keene

*What marriage, whether 1st, 2nd, etc.

Marriages Registered in the City of Keene, N. H., for the Year Ending November 30, 1936

Date of Marriage.	Place of Marriage.	Name and Surname of Groom and Bride.	Residence of each at time of Marriage	Age in years.	Occupation of Groom and Bride.	Place of Birth of each.	Names of Parents.	Birthplace of Parents.	Condition.*	Name, Residence and Official Station of person by whom married.
Oct. 26	Keene	Joseph O. Cote	Gardner, Ms.	29	Woodworker	Gardner, Ms.	George Cota Octavia Lambert	Canada Canada	2d	F H Whit'b, J P
		Marian H. Poirier	Gardner, Ms.	28		Canada	Emilie Porier Agnes Cormier	Canada Canada	1st	Keene
Oct. 27	Keene	Joseph P. Venditti	Boston, Ms.	25	Clerk	Boston, Mass.	Edward Venditti Cecilia Pagliaro	Italy Italy	1st	F H Whit'b, J P
		Anna C. Rose	Boston, Ms.	28		Chelsea, Ms.	Frank M. Rose Decilia Donan	Madrid, Spain Boston, Mass.	1st	Keene
Oct. 30	Keene	Thomas E. Hamel	Keene	26	Shoe wkr.	N Springf'ld, Vt	Ludias G. Hamel Jessie M. Gocha	Canada Claremont	1st	Rv W E Smith
		Pearl J. Howe	Keene	23		Marlow	John A. Howe Min'e B. Mansfield	Lempster Marlow	1st	Keene
Oct. 31	Keene	Albert E. Lagerberg	Keene	28	Drop forger	Keene	Axel E. Lagerberg Hilda M. Walgren	Stockholm, Swed Stockholm, Swed	1st	Rv G L Parker
		Aldia J. Papineau	Keene	18		Keene	Wilf'd H. Papin'u Eva A. Gorman	Shoreham, Vt. Canada	1st	Keene
Oct. 31	Keene	John L. O'Brien	Keene	24	Shipping clk.	Keene	Lawr'ce J. O'Brien Marie Lee	Keene Ireland	1st	Rv H F Mann
		Margaret V. Wichland	Keene	25		Keene	Wm. J. Wichland Veron'a Gutsemous	Lithuania Lithuania	1st	Keene
Oct. 31	Keene	Theodore M. Duigon	Farmingt'n, Ct	24	Accountant	Raymond, Wash.	John Duigon Louise Evans	France France	1st	Rv W J Collins
		Ruth G. Callahan	Keene	23		Keene	Eugene Callahan Grace B. Gurnsey	Keene Keene	1st	Keene
Oct. 28	Keene	John J. Hartnett, Jr.	B. Falls, Vt.	26	Garage mgr.	B. Falls, Vt.	John J. Hartnett Catherine Lynch	B. Falls, Vt. B. Falls, Vt.	1st	Rv P J Scott
		Alice K. O'Brien	Keene	26		Keene	Timo'y J. O'Brien Mary E. Donovan	Gardner, Ms. Keene	1st	Keene
Nov. 1	Keene	Robert E. Flanagan	Keene	23	Mechanic	Keene	John P. Flanagan Jessie Handerson	Ireland Westmoreland	1st	W J King, J P
		Mary K. Grindstaff	Keene	22		Andrews, N. C.	Graham Grindstaff Inez D. Cathey	North Carolina North Carolina	1st	Walpole

*What marriage, whether 1st, 2nd, etc.

Marriages Registered in the City of Keene, N. H., for the Year Ending November 30, 1936

Date of Marriage.	Place of Marriage.	Name and Surname of Groom and Bride.	Residence of each at time of Marriage	Age in years.	Occupation of Groom and Bride.	Place of Birth of each.	Names of Parents.	Birthplace of Parents.	Condition.*	Name, Residence and Official Station of person by whom married.
Nov. 2	Keene	John F. Sullivan	Keene	34	Jeweler	N. Walpole	John J. Sullivan Ida E. Perritt	Keene Keene	1st	Rv W J Collins
		Pauline A. Sargent	Keene	24		Keene	Edwin A. Sargent Ruth S. Ballou	Shirley, Mass. Swanzey	1st	Keene
Nov. 11	Keene	Gerard D. Boisvert	Keene	26	Shoe maker	Waton, Ca.	Elzaor A. Boisvert Mary Adams	Waton, Ca. Canada	1st	Rv H F Mann
		Cora E. Newstead	Keene	21		Conway, Ms.	Geo. F. Newstead Phoebe Ariel	Conway, Ms. Massachusetts	1st	Keene
Nov. 14	Keene	Bruce H. Keppel	N. Y., N. Y.	20	Salesman	New London, Ct.	Chas. J. Keppel Laurel Wyman	St. Louis, Mo. Lawrence, Ms.	1st	Rv Jos Rogers
		Jean S. Benson	N. Y., N. Y.	18		New York, N. Y.	Richard T. Benson Jessie Bradley	Syracuse, N. Y. Schnectady, N Y	1st	Keene
Nov. 14	Keene	Francis L. Briggs	Keene	27	Truck driver	Boon, Mich.	Albert P. Briggs Hulda A. Stieiere	Sabinsville, Pa. Bear Lake, Mich	1st	Rv W J Collins
		Alvira L. Casillo	Keene	35		Italy	Raphael C. Casillo Marie C. Leonardo	Italy Italy	1st	Keene
Nov. 14	Keene	Emil J. Trybuski	Claremont	28	Shoe maker	No. Walpole	Joseph Trybulski Mary Kozoil	Poland Poland	1st	Rv D H Miller
		Bernice A. Raymond	Keene	31		Tinmouth, Vt.	Fred Waters Grace M. Davis	Keene Leonminster, Ms.	2d	Keene
Nov. 14	Marlboro	Albert J. Cote	Keene	21	Weaver	Keene	Alfred J. Cote Florence Bedaw	Canada Grovendale, R 1	1st	Rv C P Buckley
		Veronica J. Cheney	Marlboro	21		Keene	Alfred E. Cheney Pamelia Beteau	Oldtown, Me. Bartonville, Vt.	1st	Marlboro
Nov. 15	Keene	Lawrence F. Temple	Keene	31	Truck driver	Cincinnati, N Y	Sidney Temple Augusta Hall	Savoy, Ms. No. Adams, Ms.	2d	F H Whit'b, J P
		Lucille D. Thrasher	Keene	25		Lebanon	Theodore J. Boyea Laura Corette	Ellenburg, N Y Lebanon	2d	Keene
Nov. 16	Keene	Edmund Miller	Worcester, Ms	22	Wool merch.	Worcester, Ms.	Samuel Miller Rae Comp	Russia Russia	1st	F H Whit'b, J P
		Anita Cohen	Worcester, Ms	19		Philadelphia, Pa	Samuel F. Cohen Sophie Flax	Russia Russia	1st	Keene

*What marriage, whether 1st, 2nd, etc.

Marriages Registered in the City of Keene, N. H., for the Year Ending November 30, 1936

Date of Marriage.	Place of Marriage.	Name and Surname of Groom and Bride.	Residence of each at time of Marriage	Age in years.	Occupation of Groom and Bride.	Place of Birth of each.	Names of Parents.	Birthplace of Parents.	Condition.*	Name, Residence and Official Station of person by whom married.
Nov. 19	Keene	Amos W. Adams	Orange, Ms.	64	Truckman	Montague, Ms.	Geo. F. Adams Jose'e A. Whitney	Montague, Ms. Massachusetts	2d	Rv G L Parker
		Frances H. Kellogg	Orange, Ms.	66		Shrewsbury, Vt.	Elbridge W. Prior Helen J. Headle	Plymouth, Vt. Plymouth, Vt.	3d	Keene
Nov. 21	Keene	Ernest E. Bergeron	Leomins'r, Ms	21	Farm hand	Leominster, Ms.	Napol'n Bergeron Valarie Joyal	Canada Canada	1st	F H Whit'b, J P
		Renee M. Pastore	Leomins'r, Ms	23		Leominster, Ms.	Antonio Pastore Joseph'e Desmond	Italy Italy	1st	Keene
Nov. 21	Keene	Charles F. Grout	Keene	23	Shoe wkr.	Keene	Clifford M. Grout Ethel A. Ware	Keene Westmoreland	1st	Rv W J Collins
		Katherine I. Doody	Keene	20		Keene	Wilbur J. Doody Etta M. Mayou	Ellenburg, N Y Ellenburg, N Y	1st	Keene
Nov. 22	Keene	Frank E. Woods, Jr.	Keene	27	Framer	Greenfield	Frank E. Woods Ada Smith	New Boston Nashua	1st	W H Jen'n, J P
		Elsie F. Whittemore	Keene	21		Unionville, Ct.	Theod'e Whitte're Mary Gurnsey	Athol, Mass. Avon, Vt.	1st	Keene
Nov. 25	Keene	Everett E. Snow	Keene	23	Teacher	Keene	Ernest I. Snow Flor'ce L. Wyman	Swanzey Keene	1st	Rv W S Gooch
		Helen M. Newman	Keene	23		Manchester, Ct.	Wm. E. Newman Helen M. Belknap	Jersey City, N J No. Adams, Ms.	1st	Keene
Nov. 26	Rochester	Lorenzo J. Metivier	Swanzey	36	Dentist	Somersworth	Oliva Metivier Eliza Belanger	Canada Canada	1st	Rv H A Blan'd
		Evelyn L. Bergeron	Keene	24		Keene	Chas. S. Bergeron Lillian C. Pluff	Keene Keene	1st	Rochester
Nov. 26	Keene	Chester J. Poliks	Keene	23	Upholsterer	Gardner, Ms.	Boleslaw Poliks Mary Wojdylak	Poland Poland	1st	Rv W J Collins
		Hazel H. Vigneault	Keene	23		Keene	John H. Vigneault Carol'e B. Lafford	Marlboro Nova Scotia	1st	Keene
Nov. 26	Keene	Charles W. Brooks	Keene	28	Clerk	Stellarton, N. S.	Wm. C. Brooks Maria Nicholson	England P. Edw'd Island	1st	Rv H F Mann
		Stella M. Gregoire	Keene	23		Grand Pre, N S	Jos. B. Gregoire Clara Dionne	Harrisville Quebec, Ca.	1st	Keene

*What marriage, whether 1st, 2nd, etc.

Marriages Registered in the City of Keene, N. H., for the Year Ending November 30, 1936

Date of Marriage.	Place of Marriage.	Name and Surname of Groom and Bride.	Residence of each at time of Marriage	Age in years.	Occupation of Groom and Bride.	Place of Birth of each.	Names of Parents.	Birthplace of Parents.	Condition.*	Name, Residence and Official Station of person by whom married.
Nov. 26	Keene	Murray G. Rafuse	Keene	24	Salesman	Grand Pre, N S	Lester R. Rafuse Nettie M. Millett	Nova Scotia Nova Scotia	1st	Rv W E Smith
		Maxine E. Noble	Keene	19		B. Falls, Vt.	Fred A. Noble Evelyn Hurlbert	Laconia B. Falls, Vt.	1st	Keene
Nov. 26	Keene	Smertsi Luopa	Fitzwilliam	24	Chair maker	Troy	William Luopa Ellen Ollila	Finland Finland	1st	Rv Earl Hair
		Barbara M. Russell	Keene	18		Keene	Lawrence Russell Hazel I. Fellows	Keene Keene	1st	Troy
Nov. 26	Manchester	Everett D. Streeter	Keene	27	Mill opr.	Rockdale, Ms.	Geo. H. Streeter Lena Raymond	Stoddard Canada	1st	Rv J T Crowley
		Yvonne E. Landry	Manchester	21		Newport	Leroy Landry Ellen Myers	Newport Suncook	1st	Manchester
Nov. 28	Keene	Newall E. Kimball	Cambridge, Ms	29	Prod. control	Worcester, Ms.	Edw'd M. Kimb'l Vear A. Whiteman	Kennebunk, Me. Canada	1st	F H Whit'b, J P
		Mary M. Wells	Palmer, Ms.	32		W Warren, Ms	John Collins, Jr. Eliza A. Bodeau	W. Warren, Ms. Nova Scotia	2d	Keene
Nov. 28	Keene	Wallace F. Blanchard	Keene	27	Chair maker	Springfield, Vt.	Joseph Blanchard Minnie Lovely	Springfield, Vt. Springfield, Vt.	1st	Rv W E Smith
		Eva L. Cody	Harrisville	28		Harrisville	Drenza R. L'nder Lilla E. LaPointe	St. John, N. B. Harrisville	2d	Keene
Nov. 29	Nashua	Howard E. Thompson	Keene	43		Berkeley, Ms.	Benj. E. Townsend Cora M. Strange	Berkeley, Ms. Rochester, Ms.	1st	Rv E F Nauss
		Esther Charles	Keene			Bridgewater, Me	Willie C. Charles Minnie F. Gilpat'k	Chatham Cornish, Me.	1st	Nashua
Sept. 3	Troy, N. Y.	Franklin S. Peart	Keene	26	Salesman	Keene	Harold A. Peart Margaret Whit'mb	Nashua Keene	1st	J P Byron, J P
		Dorothy B. Priest	Nelson	24		Nelson	Homer F. Priest Ethel M. Martin	Keene Halifax, N. S.	1st	Troy, N. Y.
Oct. 31	Somerv'e, Ms.	Norris M. Aldrich	Keene	23	Letter carrier	Keene	Chas. S. Aldrich Lena S. Merrifield	Keene Troy	1st	Rv W T Knapp
		Dorothy E. Farr	W Somer'e, Ms	23		Keene	Winfield G. Farr Edna S. Amidon	W. Chesterfield Chesterfield	1st	Nashua

*What marriage, whether 1st, 2nd, etc.

Deaths Registered in the City of Keene, N. H., for the Year Ending November 30, 1936

Date of Death.	Name and Surname of the Deceased.	Age			Place of Birth.	Sex and Cond'n		Place of Birth.		Name of Father.	Maiden Name of Mother.
		Years.	Months.	Days.		Male or Female.	S., M., W.*	Father.	Mother.		
1935											
Dec. 1	Arthur Henkel	33	10	6	Newark, N. J.	M	M	Germany	New York, N. Y.	August Henkel	Emma Spromen
" 2	Richard A. Whitney	10	2	5	Gardner, Mass.	M	S	Baldwinsvl'e, Ms	Winchendon, Ms.	Allen Whitney	Helen Luff
" 2	Addie F. White	73	10	20	Fitzwilliam	F	W	Richmond	Royalston, Ms.	Calvin C. Martin	Lucy A. Wilson
" 3	Leo P. Kangas			23	Keene	M	S	Enfield	Lebanon	Jorma Kangas	Vilma Haarala
" 8	Mary A. Gorges	74	0	28	Pr. Edward Island	F	W	Pr. Edw. Island	Pr. Edw. Island	Anthony Chilton	Sarah Thorne
" 9	Julia LaFlamme	80	3	1	St. Hyacinthe, Ca.	F	S	Canada	Canada	Louis La Flamme	Mabel LaFlamme
" 9	Lawrence P. Leveroni	61	3	29	Boston, Mass.	M	M	Italy	Italy	Robert Leveroni	Rose Fossa
" 9	Charles H. Britton	70	10	25	Surry	M	S	Surry	Hartland, Vt.	Marshall Britton	Lucy A. Allen
" 11	Murray A. Russell		11	17	Sandwich	M	S	Sandwich	Somerville. Mass.	William W. Russell	Nellie Craig
" 16	George H. Legro	97	5	29	Danvers, Mass.	M	W	Wakefield, Mass.	Danvers, Mass.	Samuel Legro	Sallie Cross
" 20	Orre Chavonelle	85	6	14	St. Wenceslas, Ca.	F	W	Canada	Canada	Peter Helie	Louise MacDonald
" 21	Lawrence G. Columb			5	Keene	M	S	Yarmouth, Me.	Ludlow, Vt.	Alexander Columb	Fern Nichols
" 21	Frank B. Emery	49	1	15	Alexandria	M	M		Wilmont	John Emery	Frances A. Putnam
" 24	Patrick Collins	69	7	20	Ireland	M	W	Ireland	Ireland	Patrick Collins	Catherine Connor
" 25	John B. Hanley	59				M					
" 26	Joseph Gensiak	42			Poland	M	M				
" 31	Herbert A. Kingman	67	0	24	Keene	M	S	Claremont	Bellows Falls, Vt.	Albert H. Kingman	Persis R. Rice
1936											
Jan. 1	Julius Bergeron	80	1	24		M					
" 2	Oris J. Fish	39	2	2	Canada	M	M	Canada	Canada	Emedy Fish	Delna Willett
" 3	Nettie M. Lovell	56	6	29	Bellows Falls, Vt.	F	M	Chesterfield	Fitchburg, Mass.	George B. Wheeler	Mary J. Boutell
" 3	Arthur Jarvis	65			Canada	M	W	Canada	Canada		
" 3	Ira A. Ellis	88	9	10	Keene	M	M			Timothy Ellis	Hannah Richardson
" 3	Fred E. Atherton	75	1	28	Chesterfield	M	M	Chesterfield	Chesterfield	William Atherton	Hannah Pierce
" 3	William Bragg	30				M	S			Frank Bragg	Clara
" 4	William J. Malloy	73	7	3	Killilee, Ireland	M	M	Ireland	Ireland	Hugh Malloy	Margaret Morrison
" 5	Chester O. Lewis	62	1	11	Hancock, Vt.	M	M	Hancock, Vt.	Hancock, Vt.	James Lewis	Minnie Lewis
" 5	George J. Bennett	95	7	15	Westmoreland	M	W	Westmoreland	Middleton, Mass.	Josiah Bennett	Sarah Goodridge
" 6	Carl C. Pearson	67	3	0	Cleveland, Ohio	M	M	Ohio	Canterbury	Timothy A. Pearson	Adeline Cogswell
" 8	Sanford Tinker	80	4	4	Marlow	M	W			Sanford Tinker	Mary Jeffs
" 11	Jonas Bergner	76	9	22	Sweden	M	W	Sweden	Sweden	Edward Bergner	Helena Rehn
" 12	Annie Tatnall	79	7	18	Wilmington, Del.	F	S	Wilm'gton, Del.	Wilmington, Del.	Edward Tatnall	Rachael R. Webb
" 12	Judson A. Reynolds	75	10	24	Berkshire, Vt.	M	W			George A. Reynolds	

*Single, married or widowed.

Deaths Registered in the City of Keene, N. H., for the Year Ending November 30, 1936

Date of Death.	Name and Surname of the Deceased.	Age			Place of Birth.	Sex and Cond'n		Place of Birth.		Name of Father.	Maiden Name of Mother.
		Years.	Months.	Days.		Male or Female.	S., M., W.*	Father.	Mother.		
" 15	Alfred Gosselin	58	6	28	Canada	M	W	Canada	Canada	Pierre Gosselin	Josephine Provencher
" 16	Eino Koski	43	5	10	Finland	M	M	Finland	Finland	Gustaf Koski	
" 17	Addie C. Tufts	73	9	30	Winchester	F	S			Amos P. Tufts	Eunice H. Tifts
" 17	Edna M. Stratton	46	5	17	Hinsdale	F	M	Hinsdale	Guilford, Vt.	Chester W. Stevenson	Loura Wellman
" 20	—— Brewer			0	Swanzey		S				
" 23	Cora F. Emerson	66	10	15	Marlow	F	M	Marlow	Marlow	George Shepardson	Elucta Copeland
" 23	Marion E. Barnard	48	0	16	So. Hadley, Mass.	F	D	Gilsum	Acworth	John Q. Pickering	Lucina H. Perham
" 24	Frank F. Hapgood	84	9	23	Claremont	M	M	Reading, Vt.	Montreal, Ca.	Elbridge Hapgood	Sarah E. Gilbert
" 25	Antoinette M. DiLuzio	6	0	8	Keene	F	S	Italy	Italy	Rocco DiLuzio	Annie Grossi
" 26	Charles F. G. Eaton	83	8	8	Nashua	M	W	Deering	Hillsboro	James B. Eaton	Sarah Hobson
" 26	Mary E. Raymond	65	5	27	Biddeford, Me.	F	M	Maine	Biddeford, Me.	Aaron Shackley	Matilda A. Fletcher
" 26	Emma E. Fifield	40	7	26	Winchester	F	M	Winchester	Winchester	Fay Hill	Ida Breed
" 27	Mary W. Driscoll	86	7	15	Ireland	F	W	Ireland	Ireland	Michael Whelton	Ellen O'Brien
" 28	Dorothy M. Cargel		4	14		F	S	Springfield, Ms.	Amherst, Mass.	James Cargel	Blanche Hawthorne
" 28	William H. Ellis	71	10	21	Westmoreland	M	W	Westmoreland	Westmoreland	William H. Ellis	Jane Warren
" 28	Frank C. Sturtevant	77	10	2		M					
" 29	Augu'a E. Flewelling	69	1	6	St. John, N. B.	F	W	St. John, N. B.	St. John, N. B.	George E. Day	Fannie Blyea
" 30	Charles O. Briggs	76	2	12		M					
" 31	John Heald	82	8	20		M					
Feb. 1	Hiram P. Bigelow	86	8	10	Gilmanton	M	M	New Hampshire	New Hampshire	George Bigelow	Priscilla Hull
" 3	Lena L. Daniel	36	7	12		F					
" 5	Donald L. Porter			28	Keene	M	S	Marlboro	E. Jaffrey	Charles W. Porter	Doris Fenerty
" 6	Hermine Laurent	83	1	17	Canada	F	W	Canada	Canada	Leander Ducharme	Odele Pelletier
" 7	Fred H. Baker	80	7	27	Troy	M	W	Troy	Troy	Abel Baker	Mary Haskell
" 7	Beatrice A. Lewis	36	4	3	Nova Scotia	F	M	Nova Scotia	Nova Scotia	Thomas Slocum	Minnie Beardsley
" 9	Mary Porter	63	0	7	Alstead	F	W			Jasper Smith	Ellen Pratt
" 9	Mary L. Alford	72	6	11	New Hartford, Ct.	F	W	Norfolk, Conn.	Wallens Hill, Ct.	Sidney H. Clark	Susan A. Johnson
" 11	Francis J. Stone		7	28	Portsmouth	M	S	Ashburnham, Ms.	Penacook	Lester A. Stone	Bertha Woods
" 12	Lewis S. Talbot	86	11	20	Sharon, Mass.	M	M	Sharon, Mass.	Swanzey	Charles Talbot	Clara C. Gunn
" 12	W. Burton Thorning	63	7	10	Sullivan	M	M				
" 13	Oliver E. Hall	71	6	6	Walpole	M	W	Walpole	Walpole	Oliver Hall	Ellen Knowlton
" 15	Mederic Boisvert	48			Canada	M	S	Canada	Canada	Joseph Boisvert	Celemie Bussiere
" 16	Henry E. Shepardson	79	2	22	Warwick, Mass.	M	W			Peter Shepardson	Carolina Twinn

*Single, married or widowed.

Deaths Registered in the City of Keene, N. H., for the Year Ending November 30, 1936

Date of Death.	Name and Surname of the Deceased.	Age			Place of Birth.	Sex and Cond'n		Place of Birth.		Name of Father.	Maiden Name of Mother.
		Years.	Months.	Days.		Male or Female.	S., M., W.*	Father.	Mother.		
" 16	Hannah J. Shea	61	11	1	Keene	F	S	Ireland	Ireland	William Q. Shea	Ann Quinn
" 17	Edmund Mackintosh	81	0	9	Charlestown, Ms.	M	W	Charlest'n, Ms.	W. Roxbury, Ms.	Roger S. Mackintosh	Mary Lyon
" 19	Ernest W. Page	55	2	17	Swanzey	M	M	Swanzey	Swanzey	George G. Page	Alice C. Eastman
" 19	Ethel B. Davis	70	4	26	Marlboro	F	W	Alstead	Marlboro	George H. Smith	Emily E. White
" 21	——Cashman			0	Keene	M	S			William J. Cashman	Lilly
" 21	Charles Munson	87	7	28	Sweden	M	S				
" 22	Lorraine M. Columb		2	6	Keene	F	S	Yarmouth, Me.	Ludlow, Vt.	Alexander Columb	Fern Nichols
" 23	Samuel T. Webber	76			Sweden	M	M				
" 23	Clara T. Tolman	83	4	13	Richmond	F	W	Richmond	Richmond	Curtis Parker	Lavina Barrus
" 24	Stella J. Gibbs	77	0	26	Dover Vt.	F	W	Wardsboro, Vt.	Dover, Vt.	Lucius W. Bissell	Abbie M. Howard
" 24	Arthur A. Hunt	57	1	10	Barnet, Vt.	M	M			Wilbur M. Hunt	Eunice Nichols
" 25	Ada M. Robens	79	4	16	Sullivan	F	W	Dublin	Sullivan	Charles K. Mason	Ada E. Mason
" 25	Elizabeth E. Smith	77	1	23	Keene	F	M	Keene	Keene	Samuel E. Hall	Frances Sturtevant
" 27	Mary E. Ballou	73	9	14	Springfield, Ms.	F	W	Unity	Swanzey	Clark B. Holbrook	Mary L. Parker
" 27	Germain Martineau	68	7	25	Canada	M	M	Canada		Germaine Martineau	
1935 Dec.	Meddia Cadrette	39			Lyon Mt., N. Y.	M	S			Joseph Cadrette	
1936 Mar. 2	Florence Hardy Flood	53	9	27	Marlboro	F	M	Dublin	Fitchburg, Ms.	Edward L. Hardy	Adah Chase
" 3	George M. Brooks	77	0	10	Pomfret, Vt.	M	M			Charles Brooks	
" 3	Bertha S. Perry	49	3	28	Swanzey	F	W	Swanzey		Marcus C. Stone	Emma Wilber
" 4	Marion I. Coutu	9	2	19	Woonsocket, R. I.	F	S	Canada	Canada	Delphis Coutu	Rose Morin
" 6	Jennie B. Powers	72	2	1	Brattleboro, Vt.	F	D	New York, N. Y.	Brattleboro, Vt.	Edward Carter	Isabelle W. Bigelow
" 7	Shirley Jean Dear		3		Winchester	F	S	Glen Elm, Que.	Winchester	Ralph Dear	Katherine Carpenter
" 8	Albert C. Morse	59	0	0	Newfane, Vt.	M	W	Newfane, Vt.	Newfane, Vt.	Charles Morse	Jannette F. Brown
" 9	Anna Tahtonen	43	9	8	Finland	F	M	Finland	Finland	William Thormlon	Anna Thorlom
" 9	Donald J. Forcier			18	Keene	M	S	Keene	Keene	Joseph Forcier	Emma Lamoreau
" 9	Lulu A. Bridge	56	2	22	Roxbury	F	S	Dublin	Sullivan	Horace H. Bridge	Angie Dunn
" 10	Ellen C. Haskell	50	10	0	Gilsum	F	W	Gilsum	Gilsum	Gustave A. Polzer	Ardella Rawson
" 10	Mary Malone	85	11	14	Ireland	F	W	Ireland	Ireland	William Spain	Catherine Hogan
" 10	Marguerite Avery	43	6	26	Bristol, Vt.	F	W		Malone, N. Y.	Joseph Canton	Delphine
" 13	Henry F. Duplease	40	6	0	Rindge	M	M	Canada	E. Jaffrey	William Duplease	Celina Leclair
" 13	Lizzie E. Chase	69	4	20	Georgetown, Mich.	F	M	Surry	Surry	Edward A. Kingsbury	Ellen Carpenter

*Single, married or widowed.

Deaths Registered in the City of Keene, N. H., for the Year Ending November 30, 1936

Date of Death.	Name and Surname of the Deceased.	Age			Place of Birth.	Sex and Cond'n		Place of Birth.		Name of Father.	Maiden Name of Mother.
		Years.	Months.	Days.		Male or Female.	S., M., W.*	Father.	Mother.		
" 13	Fred E. Vermouth	65	0	15	Barnett, Vt.	M	M			Aaron C. Vermouth	Sarah Stevens
" 14	David E. Raymond	78	2	0	Milford	M	W				
" 14	Clifford E. Buffum	53	3	12	Chesterfield	M	S	Richmond	Richmond	James Buffum	Flora Cass
" 14	William L. Stacy	75	3	6		M					
" 14	Harriet E. Caldwell	93	0	19	Alstead	F	W	Alstead	Alstead	Johnathan Redding	Irene Streeter
" 15	Waldo J. Wheeler	72	5	14	Richmond	M	M	Richmond	Richmond	Jonas R. Wheeler	Nellie M. Weeks
" 16	Viola G. Waters	27	11	21	So. Reading, Vt.	F	M	Clemmons, N Y	Marcina, N. Y.	James Bartley	Grace Markell
" 18	Marry F. Lettenmayer	79	3	2	Naugatuck, Conn.	F	W			J. B. Fuller	Ellen Flint
" 20	Mrs. A. Webb Howe	79	0	26		F	W				
" 20	Cora E. Burgum	73	9	4	Winchendon, Mass.	F	W			Francis Read	Marietta Caswell
" 21	Ella M. Fairfield	78	10	7	Keene	F	W			William Dickinson	Sarah Greenwood
" 23	Helen A. Mack	55	5	9	Brattleboro, Vt.	F	S	Ireland	Rutland, Vt.	James Mack	Nora Baker
" 24	Lucy A. Carroll	62	4	10	Walpole	F	M			Moses E. Wright	Mary E. Gates
" 27	Florence A. Douglass	53	10	11	Worcester. Mass.	F	M	Canada	Canada	Alexander Couchon	Laos LaBrie
" 29	Katherine T. Sullivan	73	8	20	Liberty, N. Y.	F	M	Ireland	Ireland	Bernard Gilbo	Catherine Moynahan
" 29	Ernest W. Cronk	41	7	27	Richmond	M	M	New Brunswick	New Brunswick	George C. Cronk	Frances E. McConchie
" 30	Forrest O. Whitcomb	68	5	15	Swanzey	M	M	Swanzey	Swanzey	Ezekiel C. Writcomb	Martha E. Newmarch
Apr. 1	Donald E. Gilbeau		5	10	Keene	M	S	Ware, Mass.	Sullivan	Jeremiah J. Gilbeau	Emily Jenkins
" 1	Gideon S. Holmes	61	3	1	Cape Town, So Afr'a	M	M	Chelsea, Mass.	Peru, Mass.	Thomas W. Holmes	Sofie C. Ford
" 5	John Woods	80	8	28	Canada	M	W	Canada	England	Elija Woods	
" 5	Ellen E. Coburn	81	2	12	W. Swanzey	F	W			Randall Bolles	Susan A. Holbrook
" 6	John J. O'Farrell	60	3	28		M	W				
" 6	Jean D. Wyman		3	25	Keene	F	S	Manchester	Conway	Fred C. Wyman	Flora M. Banfill
" 10	Mary L. Taft	82	4	6	Swanzey	F	W	Richmond	Richmond	David W. Harris	Mary Cass
" 13	William LaBarre	63	0	9	Ellenburg Ctr, N Y	M	W	Canada	Canada	Alfred LaBarre	Emma Superneau
" 17	Addie I. F. Buffum	82	9	5	Troy	F	W	Worcester, Ms.	Oakham, Mass.	Francis Foster	Susan W. Packard
" 19	Oliver Champagne	54	5	26	Bellows Falls, Vt.	M	M	Canada	Canada	Oliver Champagne	Olivine Desrosiers
" 22	John W. Gordon, Jr.	16	11	21	Worcester, Mass.	M	S	Quincy, Mass.	Scotland	John W. Gordon	Mary Ann Watters
" 22	James McGinness	82	6	6	Ruxton, Canada	M	M	Ireland	Ireland	Lawrence McGinness	Hanna Hurley
Feb. 28	Maude H. Wilcox	11	5	10	Keene	F	S	Jersey C'y, N. J.	Chesterfield	Joseph S. Wilcox	Marguerite Hopkins
Apr. 23	Jerry E. Barry	56	3	5	Southwick, Ms.	M	S	Ireland	Ireland	Michael Barry	Julia Cronin
" 27	John Ephram Ojala	48	0	24	Finland	M	M	Finland	Finland	Ephram Ojala	
" 30	Florence I. Hoerle	28	6	5	Athol, Mass.	F	M	Athol, Mass.	Athol, Mass.	Ralph Earl	Mary Wilcox

*Single, married or widowed.

Deaths Registered in the City of Keene, N. H., for the Year Ending November 30, 1936

Date of Death.	Name and Surname of the Deceased.	Age			Place of Birth.	Sex and Cond'n		Place of Birth.		Name of Father.	Maiden Name of Mother.
		Years.	Months.	Days.		Male or Female.	S., M., W.*	Father.	Mother.		
" 30	Sarah E. Gates	86	3	22	Alstead	F	W	Alstead	Antrim	Darius Porter	Sarah Bailey
Jan. 22	Annie Thornton	19	2	7		F					
May 2	Christine A. Smith	71	7	4	Picton, N. S.	F	M	Picton, N. S.	Picton, N. S.	—— Morrison	
" 2	Everett L. Miner	71			Concord, Mass.	M					
" 4	Carrie W. Laskey	65	5	21	Felchville, Vt.	F	M	Wetherfield, Ct.	Gilsum	Moses E. Wright	Mary A. Gates
" 8	Joyce L. Myers		1	16	Keene	F	S	Keene	Brookfield, Vt.	Lawrence Myers	Anna Parker
" 8	Abbie H. Dexter	61	6	29	Keene	F	S	Croftsburg, Vt.	Swanzey	James Dexter	Carrie Taft
" 8	Walter G. Ames	59	3	2	Royalston, Ms.	M	M	Royalston, Ms.	Northfield, M.	Walter Ames	Jennie Smith
" 10	Nathan C. Sibley	60	3	25	Wyoming, Ill.	M	M	Athol, Mass.	Schenectady, N Y	Charles Sibley	Ella
" 11	John Donlon	60			Ireland	M	S				
" 11	Frances M. Toussaint	37	11	13	New Haven, Ct.	F	M	United States	United States	William A. Niles	Mary
" 14	George F. Bemis	83	9	28	Chesham	M	M	Chesham	Chesham	George W. Bemis	Mary A. Smith
" 14	Reino Kaija	22	5	0	Rock, Mass.	M	S	Finland	Finland	John Kaija	Hilda Pasanen
" 15	Rauha Anderson	42	3	27	Finland	F	M	Finland	Finland	Alex Saari	
" 16	Frederick R. Perry	85	3	11	Sharon, Mass.	M	W	Wolfeboro	Denmark, Me.	Francis A. Perry	Mary J. McLucas
" 16	Rosena Hammond	55	8	16	Covington, Conn.	F	M	Germany	Germany	Phillip Haha	Phillipean Steep
" 17	Milan A. Dickinson	64	6	15		M	W				
" 18	David Elliot	6	7	12	Keene	M	S	Keene	Salem, Mass.	John Elliot	Sally Daland
" 19	Louise K. Porter	69	2	8	Boston, Mass.	F	M	Scotland	Bath, Me.	Ranald A. MacDonald	Catherine Sullivan
" 19	Alice G. Porter	79	9	26	Keene	F	S	Wendell, Mass.	Keene	Royal H. Porter	Maria Thompson
" 22	Emma E. White	86	7	29	Keene	F	W	Hancock	Claremont	John L. Davis	Emma Harwood
" 22	Jennie E. Burke	71	2	16	East Swanzey	F	S	Ireland	Ireland	Patrick Burke	Johanna Tobin
" 23	Thomas Ryan	69	5	1	Keene	M	S	Ireland	Ireland	John C. Ryan	Catherine Ryan
" 24	Harris E. Pitcher	69	5	7		M					Elvira J. Goodfellow
" 25	Victoria I. Edwards	83	6	8	S. Ashburnham, Ms.	F	W	Fitchburg, Ms.	Fitchburg, Mass.	Luther Burgess	
" 26	James A. Stevens	61	0	3	No. Adams, Ms.	M	S				
" 27	Joseph Smith	80	5	20	Unity	M	W			Erastus J. Smith	
" 28	Medora G. Warner	74	8	17	Richmond	F	M	Providence, R I		Addison Paine	Lucy Harkness
" 30	Wesley P. Hodgman	83	9	1	Stoddard	M	M			Paschal Hodgman	Susan Wilson
" 31	Herbert O. Wardwell	81	1	8	Sullivan	M	M	Nelson	Alstead	Hersey Wardwell	Sarah M. Emerson
" 31	Patrick J. Quigley	72	2	10		M	S				
June 2	Lucinda K. Reed	96	0	14	Swanzey	F	W	Swanzey	Swanzey	Nathaniel Dickinson	Lucina Hill
" 2	Sarah F. Bowe	61	3	19		F	M				

*Single, married or widowed.

Deaths Registered in the City of Keene, N. H., for the Year Ending November 30, 1936

Date of Death.	Name and Surname of the Deceased.	Age			Place of Birth.	Sex and Cond'n		Place of Birth.		Name of Father.	Maiden Name of Mother.
		Years.	Months.	Days.		Male or Female.	S., M., W.*	Father.	Mother.		
" 2	Fred L. Norcross	46	5	6	Westmoreland	M	S	Winchester	Westmoreland	Geo. O. Norcross	Mary Knights
" 5	Elsie E. Howland	81	11	8	Swanzey	F	W	Swanzey	Stowe, Mass.	Leander Page	Anna W. Brown
" 5	Lillian Knight	76	6	17		F					
" 6	Samuel Mason	74	0	18	Marlboro	M	S	Dublin	Reading, Vt.	Merrill Mason	Harriet M. Herrick
" 7	Nellie M. Stone	60	9	5	Gardner, Mass.	F	M	Gardner, Ms.	Gardner, Mass.	Edward G. Baker	Luella Chase
" 7	Bessie M. Dee	65	8	22	London, Eng.	F	S	Ireland	Ireland	Cornelius J. Dee	Mary O'Connor
" 8	Frank W. Mansfield	69	7	4	Washington, Me.	M	W			—— Mansfield	Harriett Weltz
" 9	Robert W. Morgan	48	1	25	Georgia, Vt.	M	D	Sheldon, Vt.	Georgia, Vt.	Hiram Morgan	Rogean Scott
" 10	Joseph Reed	80	2	23	Stoddard	M	W	Stoddard	Stoddard	Edward Reed	Mary A. Page
1	Della Torrey	74	3	5	Westmoreland	F	W	Swanzey	Swanzey	Josiah Leach	Lizzie Wheelock
" 16	Clara M. Wilbur	1	0	17	Keene	F	S	Walpole	Irvington, N. J.	Weston Wilbur	Rose Vitale
" 17	Leon A. Nims	68	3	15	Roxbury	M	M	Roxbury	Nelson	Lucius A. Nims	Harriet Hardy
" 17	Edw'd L. Hutchinson	41	11	4		M					
" 18	Clarence E. Strong	40	9	25		M					
" 19	Frances E. Reed	95	4	30	New Castle, Me.	F	W	Maine	Maine	Thomas Wiseman	Mary J. Cunningham
" 20	Hugh Campbell	45	8	1	Bristol, R. I.	M	M	Scotland	Scotland	Andrew Campbell	Margaret Young
" 23	Ellen O. Balch	85	2	13	Bennington	F	W	Bennington	Chester, Vt.	John H. Fleming	Orinda Dresser
" 26	Frank Trubiano	93	4	19	Italy	M	W	Italy	Italy	Thomas Trubiano	
" 26	Hannah Barter	85	9	16		F					
" 29	Jerry Keating	81	6	11	Ireland	M	W	Ireland	Ireland	Michael Keating	Ellen O'Brien
" 30	Mary T. Buffum	85	1	9	Winchester	F	S	Lancaster, Mass.	Lancaster, Mass.	Sampson W. Buffum	Mary Tower
" 30	Gardner C. Hill	59	9	25	Keene	M	S	Swanzey	Springfield, Vt.	Algernon H. Hill	Angelene Goull
" 30	Loretta E. Dickinson	91	5	7	Swanzey	F	W	Swanzey	Swanzey	Calvin Curtis	Celia Hewes
July 3	Rose C. Hamilton	55	3	8	Keene	F	M			Peter Connor	Katherine
" 5	Wilton L. Caswell	15	7	16	Stoneham, Mass.	M	S	Keene	Woburn	Fred Caswell	Elizabeth Queen
" 6	Martha S. White	40	6	13	Hinckley, Ohio	F	M			Rush Van Duzen	Anna Fossack
" 13	Charles H. Vigneau	66	8	12	Keene	M	M	Canada	Vermont	Alexander Vigneau	Emily Champney
" 13	Nettie M. Hunt	51	7	8	Elmore, Vermont	F	W	Worcester, Vt.		Amasa Brown	Jennie Slayton
" 14	Alfred Poirier	74				M		Canada	Canada		
" 15	Ellen C. Kendall	76	10	4	Colorado	F	W	Acworth	Vermont	Milan Grout	Emelie Putnam
" 17	Lula L. Whitcomb	73	11	11	Gardner, Mass.	F	W	Gardner, Mass.	Gardner, Mass.	Henry Grimes	Julia A. Whitney
" 18	Margaret E. Grimes	78	11	13	Fitzwilliam	F	S	Ireland	Ireland	Nicholas Grimes	Ellen Supple
" 19	Joseph LeClair	60	6	13	Worcester, Mass.	M	M	Canada	Canada	Etienne LeClair	Selina Meunier

*Single, married or widowed.

Deaths Registered in the City of Keene, N. H., for the Year Ending November 30, 1936

Date of Death.	Name and Surname of the Deceased.	Age			Place of Birth.	Sex and Cond'n		Place of Birth.		Name of Father.	Maiden Name of Mother.
		Years.	Months.	Days.		Male or Female.	S., M., W.*	Father.	Mother.		
" 21	—— Henry			0	Keene	M	S	Keene	Vermont	James Henry	Grace Fredette
" 22	Henry W. Harvey	89	7	0	Chesterfield	M	W	Chesterfield	Chesterfield	Horace Harvey	Osaline Stoddard
" 24	Adolf W. Pressler	68			Gotha, Germany	M	M	Sonneborn, Ger.	Weimar, Germany	Karl Pressler	Sophia Speiser
" 25	Joseph A. R. Doucette		5	10	Keene	M	S	Canada	Canada	Henry Doucette	Lucille Lamothe
" 25	Fannie W. McIntire	66	1	18	Rindge	F	M	Peru, Vt.	Fitzwilliam	Thomas Whitney	Abbie S. Everett
" 26	Raymond B. Powers	32	9	2	Topsham, Vt.	M	S	Vermont	Vermont	Elmer Powers	Ada Greene
Aug. 3	Mary A. Drummer	68.	11	10	Keene	F	W	Ireland	Ireland	Thomas Gorman	Bridgey Jordan
" 4	Hannah P. Whitcomb	84	9	9	Keene	F	W	Keene	Rochester, Vt.	Charles E. Keyes	Elizab'h E. Rich'dson
" 8	George H. Kenney	76	4	24	Walpole	M	W	Manchester, Eng.	Manchester, Eng.		
" 9	Sarah P. Hudson	82	5	15	Salem	F	W	Salem	Byfield, Mass.	Jonathan P. Nichols	Hannah Floyd
" 11	—— Sullivan			0	Keene	F	S	Ireland	Hancock	Timothy Sullivan	Eunice Loveren
" 13	Hattie M. McCoy	66	10	23	Northfield, Vt.	F	M	Shelburne, Vt.	Northfield, Vt.	John H. Hill	Annette Davis
" 15	Dorothy B. Stone	26	3	7	Melrose, Mass.	F	M	Boston, Mass.	Melrose, Mass.	Arthur R. Barnes	Laura Worth
" 16	Robert Ruckey			1	Keene	M	S	Gardner, Mass.	Keene	Walter Ruckey	Shirley Rixford
" 16	Andrew J. Pierce	79	4	16	Westmoreland	M	W	Putney, Vt.	Westmoreland	Jabez Pierce	Laura Streeter
" 17	Clara J. Burnham	26	3	1	Surry	F	M			Freddie Richards	Alma Claywood
" 17	Dora B. Holman	72	3	23	Vermont	F	W				
" 23	John Ryan	21	4		Marlboro	M	S	New York State	Chesterfield	John Ryan	Effie Hall
" 23	Will T. Johnson	76	6	17	Philadelphia, Pa.	M	M				
" 23	Joseph Gagnon	90	3	27	Canada	M	W	Canada	Canada	Joseph Gagnon	Amelia Oullette
" 25	Alice M. Willard	84	3	0	Keene	F	M	Keene	Surry	Isaah Robbins	Hannah Hall
" 28	William H. Upham	77	7	8	Winooski, Vt.	M	M			John Upham	Ellen Burns
" 29	Lawrence J. O'Brien	60	6	18	Keene	M	M	Ireland	Ireland	Patrick O'Brien	Ellen Sullivan
" 29	Charles H. Pearson	68	8	27	Winchester	M	M	England	North Ireland	Edwin Pearson	Hannah Fitzgerald
" 30	Carrie Pope	73	9	4	Ludlow, Vt.	F	M				
Sept. 3	Murray V. Wright	81	5	19	Marlow	M	W	Washington	Antrim	Virgil A. Wright	Clara Dinsmoor
" 3	Sarah L. Edwards	84	9	24	Keene	F	S	Keene	Chesterfield	Thomas M. Edwards	Mary H. Fiske
" 4	Jennie M. Nims	68	0	3		F	W				
" 6	Earl L. Demerse	29	3	3	Keene	M	S	Alstead	Alstead	William C. Demerse	Eululoo White
" 6	George S. Griswold	68	8	8	Saxtons River, Vt.	M	W	Dalton	Saxtons River, Vt.	Francis D. Griswold	Martha J. Steele
" 6	Harriet A. Derosiers	32	10	22	Keene	F	M	Woodsfall, N Y	Cum'gs Hall, N Y	Charles Castor	Mary Fredenburg
" 11	Agnes E. Fontaine	82	7	21	Farnham, P. Q., Ca.	F	W	Ireland	Canada	Patrick Carr	Angeline Higgins
" 14	Walter S. Pitcher	53	4	23	Keene	M	M	Washington	Stoddard	Frederick L. Pitcher	Alcesta M. Barrett

*Single, married or widowed.

Deaths Registered in the City of Keene, N. H., for the Year Ending November 30, 1936

Date of Death.	Name and Surname of the Deceased.	Age			Place of Birth.	Sex and Cond'n		Place of Birth.		Name of Father.	Maiden Name of Mother.
		Years.	Months.	Days.		Male or Female.	S., M., W.*	Father.	Mother.		
" 14	Lea A. Gaudette	49	7	19		M					
" 14	Ada L. Warwick	55	10	29	Reading, Vt.	F	D	Vermont	Vermont	Charles Fay	Sylvia M. Frink
" 16	Annie J. Pyne	35	4	4	Westport	F	M	Hinsdale	Jackson, Vt.	William Nickerson	Mattie Amidon
" 17	Joseph'e A. F. Pierce	82	6	2		F					
" 17	William O. Davis	67	3	22	W. Boothbay, Me.	M	M	B'hbay Ha'r, Me	Bo'hbay Har'r, Me	William O. Davis	Elsie Tibbetts
" 21	Thomas R. Pickett	56	2	21	Ely, Vt.	M	M	Italy	Ireland	Lawrence Pickett	Julia Finnagan
" 23	Lizzie W. Carleton	76	7	12	Medford, Mass.	F	W	Surry	Barton, Vt.	Eli Brooks	Fatima Cass
" 25	Calvin W. Hinds	40	0	15	Gardner, Mass.	M	M	Chesterfield	Winchendon, Ms.	Winfield E. Hinds	Julia E. Welch
" 27	John E. Pender	73	11	5	Keene	M	M	Ireland	Ireland	Michael Pender	Helen Marson
" 28	Blanche A. Hunter	57	3	1		F					
" 30	Janet Carswell	85	9	3	New Richmond, Que.	F	S	Greenwich, Scot.	Greenwich, Scot.	George H. Carswell	Elizabeth McLeod
Oct. 2	Lucy Richardson	64	1	17	Francestown	F	W	Canada	Canada	Joseph Cormier	Philomen Gingros
" 3	——Rowell			0	Keene	F	S	Corinth, Vt.	Victory, Vt.	Glenn N. Rowell	Issa C. Emery
" 7	Myrtle Izabel Gibson	14	3	23	Keene	F	S	Leominster, Ms.	Marlboro	Ralph P. Gibson	Florence A. Hill
" 9	James F. Winn	73	2	27	Harrisville	M	S	Ireland	Ireland	William Winn	Mary Hagan
" 9	Wayne W. Wyman	6	3	3	Keene	M	S	Lincoln, Me.	Keene	Paul S. Wyman	Mary Quinn
" 10	Abigal Wilder	81	6	12	Hinsdale	F	W	Clinton, Mass.	Windham, Vt.	Augustine Holmes	Mary Wyman
" 11	Jennie E. Granger	70	3	3	Johnson, Vt.	F	M			John Ladd	Martha Riley
" 13	George F. Wilder	78	2	12	Hinsdale	M	W	Shelburn, Mass.	Chesterfield	George S. Wilder	Eliza M. Clark
" 14	Harry N. Vorce	50	2	19	Canada	M	M	Hinesburg, Vt.	Stanbridge, Ca.	Nelson F. Vorce	Theresa Boomhower
" 15	Helen E. Holmes	82	5	18	Springfield, Vt.	F	W			Benjamin Barlow	
" 18	Wallace Anderson	15	8	5	Warwick, Mass.	M	S	Boston, Mass.	Orange, Mass.	Howard Anderson	Violet Patterson
" 18	Mary Doyle	94	9	17	Ireland	F	W	Ireland	Ireland	Thomas Doyle	Katherine Brown
" 18	Adah L. Weed	71	7	13		F					
" 20	Geo. M. Bartlett	43	5	28	Sunapee	M	M	Sunapee		Elmer Bartlett	
" 23	Aubrey B. Seaver	36	0	22	Wilmington, Mass.	F	M	Wilmington, Ms	Lowell, Mass.	Myron E. Buck	Mary J. Whittemore
" 23	Albert L. Nichols	63	9	29		M					
" 26	Alice M. Nims	80	8	19	Swanzey	F	W	Swanzey	Westmoreland	J. Paige Whitcomb	Mary E. Goodnow
" 29	Clarence W. Brooks	58	10	3	Keene	M	W	Keene		Arthur W. Brooks	Ada
" 29	Henry F. Whitcomb	85	11	29	Swanzey	M	W	Swanzey	Richmond	Sylvander Whitcomb	Eliza Woodward
Nov. 3	Eva M. Suuronen	40	2	7	Finland	F	M	Finland	Finland	Kusta Koiskinen	Katariina Hampaa
" 4	Geneva E. Barrus	59	5	1	Winchester	F	M	Chesterfield	Winchester	Humphrey Eaton	Julia M. Goodell
" 4	Rose M. Simpson	18	2	23	Keene	F	S		Keene	Richard Simpson	Octavia S. Sharkey

*Single, married or widowed.

Deaths Registered in the City of Keene, N. H., for the Year Ending November 30, 1936

Date of Death.	Name and Surname of the Deceased.	Age			Place of Birth.	Sex and Cond'n		Place of Birth.		Name of Father.	Maiden Name of Mother.
		Years.	Months.	Days.		Male or Female.	S., M., W.*	Father.	Mother.		
" 8	Jennie S. Darling	74	11	18	Windsor, Vt.	F	W			Charles Abbott	Sarah J. Anderson
" 9	Henry J. Kenney	40	10	5	Keene	M	M	Walpole	Keene	George H. Kenney	Elizabeth Coffey
" 10	Emma D. Stone	30	4	8	Marlow	F	M	Gilsum	Alstead	William O. Davis	May Cady
" 10	Antonio Dostilio	49	9	25	Fagmanilto, Italy	M	M	Italy	Italy	Francisco Dostilio	Mariana Precutti
" 11	Pietro Chiovitti	55	6	22	Italy	M	M	Italy	Italy	Angelomarino Chiov'ti	Caroline DeFilipo
" 18	Elmer E. Whipple	75	5	10	Warwick, Mass.	M	M	Warwick, Ms.	Hinsdale	John Whipple	Adeline F. Evans
" 18	Franklin T. Arnold	22	9	28	Revere, Mass.	M	S	England	England	Harold F. Arnold	Edith E. Stanfield
" 21	Ruth R. Applin	53	2	16	E. Swanzey	F	M	Troy		James Ramsdell	Hattie Alexander
" 21	Adele A. Walker	59	9	7	Chelmsford, Ms.	F	M			John LeDuc	Mary
" 23	Emma J. Carpenter	59	4	23	Keene	F	S	Gilsum	Gilsum	John Carpenter	Nancy A. Kingsbury
" 23	Rose M. LaBounty	67	7	23	Lowell, Mass.	F	M			Nelson White	Saraphine
" 25	Clara A. Clapp	87	6	21	Taunton, Mass.	F	W	Middleboro, Ms.	Middleboro, Mass.	Isaac N. Vaughan	Lydia Jenney
" 25	Emma Tyler	75	11	27	Keene	F	M	Marlow	Marlow	John S. Towne	Lucy Webster
" 25	Leon Bolster	51	5	24	Windsor, Vt.	M	M	Ireland	Ware, Mass.	Joseph Bolster	Ella F. Cantwell
" 26	Peter D. Brown	63	4	11	Greenville, R. I.	M	M	Canada	Canada	Joseph Brown	Julia Tetreault
" 30	Rodney W. Russell		2	27	Keene	M	S	Wentworth	Fitchburg, Mass.	Rodney Russell	Martha Burgmaster
" 30	Julia A. Rice	79	9	30	Hinsdale	F	W			James A. Blanchard	Ruby A. Reed

*Single, married or widowed.

INDEX

Abatements, 1935 Poll Tax 107
Abatements, 1935 Tax 107
Assessors, Report of 101
Board of Health, Report of 116
Building, Inspector's Report of 118
Cemeteries, Superintendent's Report of 124
City Auditor, Report of 142
City Clerk, Report of 110
City Engineer, Report of 118
City Government 8
City of Keene, Map of ..... opp. title
City Messenger, Report of 110
City Physician, Report of 116
City Solicitor, Report of 122
City Treasurer, Report of 83
Drain Department, Superintendent's Report of 93
Finance Committee, Report of 35
- Assets 65
- Estimated Expenses for 1937 (Appropriation) 141
- Expenditures 62
- City Indebtedness 63
- Water Works Indebtedness 64
- Liabilities 65
- Polls, Valuation and Taxes 82
- Property Belonging to Keene Taxed in Roxbury, Nelson and Harrisville 80
- Property Belonging to City 79
- Recapitulation 61
- Schedule of Trust Funds 67
- Security Bonds, Loan of 1934 64
- Sewage System Bonds, Loan of 1934 64
- State of N. H., Loan of 1929 63
- Trust Funds 66
- Trustees of Trust Funds, Report of 78
- Water Bonds, Loan of 1934 64

Fire Alarm, Superintendent's Report of 133
Fire Alarm Telegraph, Box Numbers 135
Fire Department, Apparatus and Equipment 134
Fire Department, Chief Engineer's Report of 133
Fire Department, Personnel of 134
Health Officer, Report of 117
Highways, Superintendent's Report of 111
Librarian, Report of 120
Mayor's Address 5
Meter Department, Report of 90
Ordinances and Joint Resolutions 15
Overseer of Poor, Report of 126
Parks, Commissioner's, Report of 115
Plumbing, Inspector's Report of 119
Police Commissioners', Report of 129
Public Library, Trustees' Report of 119
Public Playground Committee, Report of 124
Sealer of Weights and Measures, Report of 139
Schoolhouses and Lands, Value of, Area of Lots 81
Sewage Disposal System, Report of 95
Sewer Department, Superintendent's Report of 91
Symond's Fund, Trustees' Report of 84
Tax Assessment, 1936 82
Tax Assessments, 1874-1936 82
Tax Collector, Report of 139
Union School District, Bonded Indebtedness of 81
Union School District, Property of 81
Union School District Clerk, Report of 127
Vital Statistics 145
Water Department, Superintendent's Report of 87
Wheelock Park Playground, Report of 125

N 352.07 K26r 1936
Keene, N.H.
Annual report.

N 1936
352.07 K26r DATE DUE
A fine of 2c is charged for each day book is kept over time